THE ESCANABA DAILY PRESS

VOL. XXXIII NO. 264 [UPPER PENINSULA'S LEADING NEWSPAPER] ESCANABA, MICHIGAN, TUESDAY, JANUARY 27, 1942 [ASSOCIATED PRESS LEASED WIRE NEWS SERVICE] (12 PAGES)

UNITS OF A.E.F. ARRIVE IN IRELAND

Allies Trap Japanese Convoys, Sink 10 Transports And Destroyer

FLEET BUDGET BILLIONS TOP ALL RECORDS

COMPLETE CONTROL OF SEA NEW AIM FOR AMERICA

Washington, Jan. 26, (AP)—The greatest appropriations measure in United States history, a $17,722,565,474 proposed outlay to finance the navy's aim of gaining complete control of the seas and the air wherever it operates, was presented to congress today.

Debate on the huge bill is scheduled to start tomorrow in the house. Congressional leaders indicated belief there would be little, if any, opposition to the naval expansion program, which the house appropriations committee described as "stupendous."

Crisis In 1942

The measure proposed naval outlays of $4,292,225,500, in addition to previous appropriations, during the fiscal year ending next June 30 and $13,430,339,974 for the year beginning July 1.

The new bill topped by $5,222,565,474 the previous record appropriation of $12,500,000,000 which the house authorized for army planes only last week. Added to vast sums already voted for this year, the measure would swell the 24-month navy total to $24,751,758,471.

The house appropriations committee, in approving the bill, expressed confidence that the navy's "staggering" program would be accomplished "with unbelievable dispatch."

Releasing a lengthy transcript of testimony by high naval officials, the committee disclosed the navy's belief that 1942 would be the critical year in the battle against the axis powers.

Admiral Harold R. Stark, chief of naval operations, said the expanded production was designed to enable the navy to accomplish these four great war objectives:

1. Increase plane and ship forces to such an extent that they would hold unquestioned supremacy wherever the navy may operate.

2. Gain complete command of the seas by destroying naval forces of the enemies.

3. Cooperate with other branches of the United States armed forces and with the military forces of America's allies.

4. Gain economic strangulation of the enemies by destroying or shutting off commerce of the foes —and thereby promoting unrest within the borders of enemy nations.

To accomplish the huge production program, navy officials emphasized repeatedly the necessity for full-time operation by industry.

"The thing we need," King

(Continued on Page Two)

Great Lakes Gets More Shipbuilding In New Legislation

Washington, Jan. 26 (AP)—Acceleration of ship building on the Great Lakes is forecast by new negislation pending in congress.

Recommended by President Roosevelt and already passed by the house, a construction bill would authorize building of 1,799 auxiliary vessels. According to Rep. Blackney (R-Mich), the bill deals with the number of ships rather than their tonnage, but they probably would be types that could easily be built on the lakes and inland rivers.

Blackney said it was the aim of the bureau of ships to obtain as much ship construction as possible for the Great Lakes area.

Weather

(Reported by U. S. Weather Bureau)

LOWER MICHIGAN: Occasional drizzle, changing to snow flurries Tuesday; somewhat colder north and central portions.

UPPER MICHIGAN: Snow flurries and colder Tuesday.

	High	Low
ESCANABA	34	31

Temperatures—Low Yesterday

Alpena	41	Memphis	47
Bismarck	19	New Orleans	57
Boston	32	New York	32
Buffalo	28	Oklahoma	40
Chicago	32	Omaha	34
Detroit	32	Pittsburgh	36
Duluth	21	St. Louis	39
Gr. Rapids	32	Soo, Mich.	19
Marquette	31	Washington	38

Atlantic Battle's Most Dramatic Picture

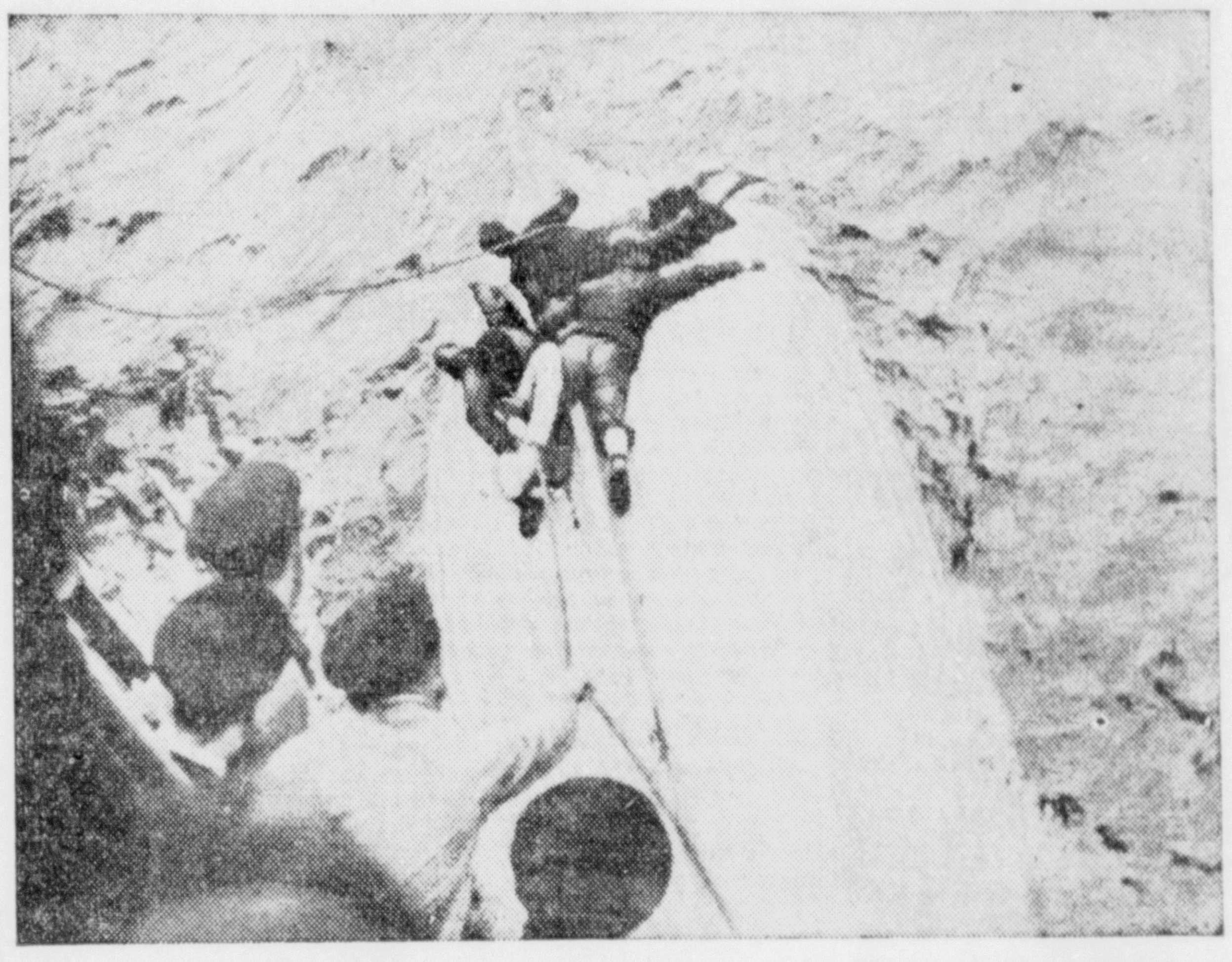

Four utterly exhausted survivors of a torpedoed merchantman clinging to keel of an overturned lifeboat being brought alongside a British warship on patrol. Only one had enough strength to reach for line thrown by rescuers. Passed by British censors. (NEA Telephoto)

NEW SOO LOCK BILL IN TANGLE

"Political Reasons" Seen Behind Brown's Action In Pushing Measure

Washington, Jan. 26 (AP)—Chairman Mansfield (D-Tex) side-tracked a motion that the house rivers and harbors committee approve a senate-passed bill to authorize immediate construction of an $8,000,000 lock on St. Marys river canal in Michigan for defense.

The chairman said the item was included in a general rivers and harbors bill and he saw no reason to act on separate legislation.

Representative Bender (R-Ohio) made the motion but Mansfield, observing that only a few committee members were present, obtained consent to delay action until the next meeting on a date not designated.

Mansfield said he personally would vote against the motion because he believed its approval would set a precedent for similar action on some of the other defense items in the billion dollar general authorization bill awaiting house consideration.

He suggested that a need for a new lock was not as urgent as some members and officials believed and declared that Senator Brown (D-Mich) might have had "political reasons" for introducing the senate bill which was passed without opposition.

Meanwhile, Representative Bradley (R-Mich) declared in a statement that the lock authorization, recommended by defense agencies, was being held up by congressional red tape and precedent.

MACKINAC FEE RULED ILLEGAL

Island Can Not Charge 25 Cents for Steamer Passengers

Grand Rapids, Mich., Jan. 26 (AP)—Steamer passengers landing at Mackinac Island next summer will not be assessed a 25-cent fee by the island and harbor authorities, following an injunction issued today by Federal Judge Fred M. Raymond.

Judge Raymond enjoined the City of Mackinac Island and its park and harbor commission from collecting such a fee from the Chicago Duluth and Georgian Bay Transit Co., and the Cleveland and Buffalo Co., or their passengers.

The fees, imposed by the council after a vote of citizens, violated state and federal constitutions, the court ruled. The transit companies charged the fees constituted a tonnage tax and a burden on interstate commerce. Under an agreement between the transit companies and Mackinac authorities, payment of fees was withheld pending the court ruling.

Purpose of the fees, apparently, the court said, was to retire a $225,000 park bond issue and "make civic improvements without cost to the city or its inhabitants."

Submarine Signals Like Lightship; U.S. Ore Boat Torpedoed Off Norfolk

BY HARRY NASH

Norfolk, Va., Jan. 26, (AP)—Masquerading as a lightship to lure her prey closer for the kill, an enemy submarine shelled and torpedoed the American ore carrier Venore off the North Carolina coast early Saturday, leaving the ship floating on her side and 22 members of her 43 man crew unaccounted for.

Allen Harte, able bodied seaman of Baltimore, Md., one of 21 survivors brought ashore at Norfolk by a vessel which picked them up after they had drifted for 38 hours in a lifeboat, told newsmen that "those Boches are certainly smart . . . they fooled us completely."

"I was in the crow's nest on watch when we sighted a light," Harte related. "The light blinked in code that the vessel was a lightship. She told us to come over near her. We started toward her, still thinking she was the lightship when a shell hit us in the bow. It didn't do much damage, but we were called to our stations.

"Then the submarine moved around to our port side and a torpedo hit us. A general alarm was sounded and darned if that sub, when it circled us that time, didn't signal with her lights as if she were a buoy. She didn't fool us that time and when the second torpedo struck us we were ready for it as much as you can be ready for such a thing."

Some of the survivors said they saw the sea swamp a lifeboat carrying 19 men and saw a third lifeboat with two men in it but reported they were unable to go to the aid of the others because their own boat, with 21 aboard, was overloaded and shipping water.

The Venore, which was carrying 22,000 tons of ore, was the tanker Charles M. Black prior to her conversion to an ore carrier. She was owned by the Ore Steamship company of New York.

Peter Karlson, 62-year-old quartermaster of Baltimore, who was at the helm when the attack began, said he remained at his post until Captain Fritz Duurloo took over and ordered Karlson into a lifeboat.

The captain still was in the wheelhouse when last seen by the survivors.

WEST MALAYAN FORCE RETIRES

Defenders Hold Ground On Other Fronts As Airmen Score

BY C. YATES McDANIEL

Singapore, Jan. 26 (AP)— The valiant but weary defenders of Singapore dropped back tonight along the West Malayan coast, abandoning the anchor city of Batus Pahat, but on other fronts they staunchly stood their ground against superior numbers of Japanese invaders.

The loss of Batu Pahat placed the Japanese less than 60 miles from the great British naval base, keystone of the defense of the entire southwest Pacific. The British said the town was lost after "severe fighting."

On the east coast, the enemy was quiet and the Imperials held their lines on the south bank of the Mersing river 65 miles from Singapore. Perhaps the Japanese were awaiting reinforcements, because the Royal Air Force spotted a convoy of two merchant ships, escorted by naval forces, of Endau some 20 miles farther north.

Furious fighting raged near Kluang of the Central front as the Japanese sought to drive farther south along the central Malayan railroad. A Sikh battalion alone killed 460 invaders, some mounted on cycles, in that area with but slight losses to themselves.

British bombers struck far and wide over the occupied parts of the Malay peninsula setting huge fires at Japanese concentration points and disrupting communication lines.

Loose Ore Kills Ishpeming Miner

Ishpeming, Mich., Jan. 26, (AP) —Herman August Hinsa, 56, was instantly killed about 1 o'clock (CST) this afternoon when he was struck by a falling chunk of ore in the Holmes mine of the Oliver Mining company.

Hinsa, officials of the company said, was removing dirt from a sub-level subsequent to blasting operations when he was struck. The rock particle which struck him had been loosened by the blasting, they stated.

Automobile Carriers May Haul Iron Ore

Washington, Jan. 26 (AP)—Steps to convert Great Lakes automobile carriers into ore carriers are being considered by the maritime commission and a course of action may be determined tomorrow.

A commission spokesman said there were 17 vessels which may be converted. They aggregate 102,500 deadweight tons.

"The subject is on the commission's docket for tomorrow's meeting," he said.

Grand Rapids Mayor Files His Petitions

Grand Rapids, Mich., Jan. 26. (AP)—Mayor George W. Welsh filed nominating petitions here today to qualify for the municipal primary election along with four other mayoralty candidates.

Others filing were Ernest T. Conlon, Joseph A. Kozak, Joseph P. Wright and Edward A. Borgman. The primary ballot will have 42 candidates seeking municipal offices.

TOTAL OF 28 NIPPON SHIPS IN SEA GRAVE

AIRCRAFT CARRIER TORPEDOED BY U. S. U-BOAT

BY ASSOCIATED PRESS

Batavia, Netherlands East Indies, Jan. 26.—The allied air and naval arms, falling with terrible power upon invading Japanese convoys in the Macassar Strait, have exacted the highest price yet paid by the enemy in a single operation since the Pacific war began.

Dutch bombers and submarines and American flying fortresses, cruisers and destroyers by today had certainly sunk at least ten Japanese transports and one destroyer and had certainly damaged 17 other vessels, including a warship, five cruisers, two destroyers and nine transports, for a minimum score of 28.

Too Many To Count

A recapitulation of communiques covering this great running action since Friday—an action defending the water approaches to Java, the keystone in the East Indies arch and the site of headquarters of the supreme allied command of the southwest Pacific—indicated that at least five additional enemy ships had gone down, and possibly more.

So widespread was the action and so tremendous the allied successes that it was yet impossible to tell the whole story. Nor was it possible as yet to estimate pre-

(Continued on Page Two)

BRITISH PUSHED BACK IN AFRICA

Axis Forces Advance 150 Miles; Stand Expected In Bengasi Area

BY PRESTON GROVER

Cairo, Jan. 26 (AP)— Counter-driving Axis forces have shoved the British back about 150 miles in four days, it was acknowledged today, in a drifting battle of tanks which has not yet been fought to a decision but is a growing threat to Bengasi.

German General Erwin Rommel's armored columns already have overrun Zouiet Msus, 40 miles northeast of the Agedabia-Antelat-Saunnu triangle, scene of heavy tank fighting over the week-end, and reached a point only about 70 miles southeast of the British held port of Bengasi.

The British thus have lost about 150 of the hard-earned desert miles between there and El Agheila, the limit of their westward push around the Gulf of Sirte.

No attempt was made here to minimize the gravity of the sudden turn, but neither was there any indication of panic.

It was accepted that Axis forces recently have been bolstered substantially by overseas reinforcements. The British, however, said at least a week must pass before the first of new tanks and troops landed at Tripoli over the week-end from a battered Axis convoy can reach the front.

Traffic Toll

Cadillac, Mich., Jan. 26, (AP)—Mrs. Alvah Shaw, 41, of Cadillac, mother of five children was instantly killed tonight when struck by a hit and run driver as she was on her way to the hospital to visit her husband. Cadillac police said Mrs. Shaw was walking in the street when struck.

Fort Custer, Mich., Jan. 26, (AP)—Three hours after his camp pass had expired, Pvt. Dennis Ealey, 24, of Manchester, Ky., was killed by a car on US-12 near Battle Creek.

The motorist, Clifford Smith, 41, of Battle Creek, said he did not see the soldier standing by the roadside. Witnesses said Pvt. Ealey had left a tavern just prior to the accident.

Macassar Victory Blow For Tokyo

BY WILLIAM SMITH WHITE
(Associated Press War Editor)

The greatest American victory at sea since Dewey sank the Spanish fleet in Manila Bay 40-odd years ago still was being extended last (Monday) night, with the strong aid of the Dutch allies, against a Japanese invading fleet in the Macassar Strait on the water approaches to Java in the Dutch East Indies.

Already, it was the greatest defeat yet suffered in the Pacific war by the Japanese enemy—a defeat more than overbalancing his slow, continued progress down the Malayan peninsula upon Singapore and the rising menace of his incursions upon the outer islands of Australia's defense chain—and it fell by coincidence on a day that saw the arrival in the British Isles of a second American expeditionary force.

This force, thousands strong, landed in northern Ireland, without the loss of a man, 24 years after "Tipperary" and "Over There", to cast a lengthening allied shadow against the western European flank of the axis.

A possible subsidiary effect of this landing was to show the De Valera government of Eire that cession of naval bases to the allies would bring ample strength to defend them and Eire itself.

The still unfolding story of the battle of Macassar—which lies between Borneo and Celebes and leads down to the head and center of the allied war effort and the site of supreme allied headquarters on Java—disclosed that scores of Japanese transports and warships had been sunk or damaged by strong and coordinated American and Dutch naval action and that uncounted thousands of enemy troops had been flung to death in the strait.

By late in the day, at least 28 Japanese vessels were known to have fallen victim to this heavy and concentrated allied fire and all the available information had indicated in fact that the number was no less than 33.

Then, the U. S. navy announced that in continuing action a Japanese aircraft carrier was torpedoed and believed sunk by an American submarine and that heavy hits had been scored by American forces on an unstated number of additional enemy destroyers and transports.

All the circumstances—the extraordinary size of the Japanese invasion train and the tremendous losses it already had suffered—clearly indicated that this new broken maneuver was the enemy's strongest single thrust by sea since he leapt upon the Philippines and Malaya.

SUGAR RATIONS REDUCED AGAIN

Amount Per Person May Be Three-Quarter Pound Each Week

Washington, Jan. 26, (AP)—Price Administrator Leon Henderson said tonight that initial sugar rations may be restricted to no more than three-quarters of a pound a person a week.

Announcement was made last Saturday that rationing of sugar would begin some time in February. At that time, officials said each person's allowance would be about 50 pounds a year, or approximately a pound a week.

Henderson explained today, however, that part of the per capita average of 50 pounds a year would be consumed by persons who eat in hotels, restaurants and institutions.

Sales for home use, he said, will have to be curtailed to the extent necessary to allow for use in such establishments.

Henderson noted also that some sugar would have to be held back early in the year to meet seasonal demands for home canning during the summer months and for the winter holidays.

"It may also be necessary at the outset of the plan to hold sales down so that existing stocks can be distributed equitably ably throughout the country, thus insuring adequate supplies in all areas."

OPA officials said they were not yet ready to disclose detailed plans for operation of the rationing system, although rationing books have been designed and printing already may have started.

CANADA TO ACT ON DRAFT LAW

Conscription Planned for Agriculture and Industry Also

Ottawa, Jan. 26, (AP)—Prime Minister W. L. MacKenzie King told the house of commons tonight the government's plans for conscription include providing manpower for war industries and agriculture as well as the armed forces.

The government has announced that a plebiscite would be called soon on conscription. The Dominion people will be asked to release the government from its pledge of no-conscription for overseas service.

King declared tonight the government's plans "will comprehend measures to increase the supply of manpower available for war industry and for the armed forces; also measures to safeguard and, where necessary, to assist in providing agricultural labor required to expand war production on the farm."

The prime minister didn't say when the plebiscite would be held but announced legislation to set up the required machinery would be introduced as soon as possible.

Discussing the war in the Pacific, King said the form of assistance Canada can give Australia is "a matter for careful consideration."

In his long war review he also announced plans to double Canadian forces overseas to an entire army group of two corps in 1942.

ISLAND IS HELD BY AUSTRALIANS

Jap Attacks Beaten Off At Rabaul; Curtin Asks More Recognition

(By The Associated Press)

Melbourne, Australia, Jan. 26 —Japan hurled more troops against Australia's vast island defense chain tonight as authorities removed civilians from threatened cities and Prime Minister John Curtin warned that "the enemy thunders at our very gates."

Australian militiamen fighting in the hills south of Japanese occupied Rabaul, capital of New Britain island, were reported to have repulsed 11 Japanese attacks in two days despite their inexperience and numerical inferiority. Japanese forces there were estimated to number at least 10,000.

Australian defense units also apparently were in action on the neighboring island of New Ireland in the Bismarck archipelago, 800 miles off the mainland, and on Bougainville in the Solomon group to the east. The Japanese had landed at Kavieng in New Ireland and at Kieta on Bougainville.

Prime Minister Curtin told his people in a nation-wide broadcast that negotiations were under way to gain a place for Australia on the Pacific war staff of Gen. Sir Archibald P. Wavell.

Civilians abandoned Tulago on Florida island, south of Bougainville in the Solomons, and also Madong and Lae on New Guinea which lies 400 miles west of New Britain. All three cities have been bombed intermittently by the Japanese, and the coastal town of Wewak, northwest of Madang, was reported under Japanese aerial attack today.

Electrical Workers Strike In St. Ignace

Lansing, Jan. 26, (AP)—The labor mediation board received today a request for assistance" from union employes of the St. Ignace division of the Edison Sault Electric Co., reported to have staged a walkout from their jobs yesterday.

The employes are members of the International Brotherhood of Electrical Workers-AFL.

HORSES IN DEMAND

Omaha, Jan. 26 (AP)—The rubber situation bounced an order into the Omaha Horse and Mule Commission company today, to wit: Three carloads of work horses, wanted in Connecticut, New York and Pennsylvania—for delivery routes.

NAVY ESCORTS BRING TROOPS OVER SAFELY

MIDWEST SOLDIERS READY TO FIGHT EUROPE'S WAR

BY RICE YAHNER

With the AEF in Northern Ireland, Jan. 26. (AP)—Several thousands of steel-helmeted Yanks—"All pepped up and rarin' to go"—landed here safely today as the vanguard of United States troops dispatched to Europe in the second World War.

Escorted safely by the U. S. and British navies, their commander, Maj.-Gen. Russell P. Hartle, 52, stepped ashore to the strains of "The Star Spangled Banner," and waves of cheers from those lining the dock.

Nurses Included

After the general came First Class Private Milburn Henke, 22, of Hutchinson, Minn., whose German-born father's parting words were: "Give 'em hell."

Most of the huskies were from the midwest, seasoned regulars and drafted men. Women nurses also were in the convoy, and the navy described the crossing as "a routine operation."

The American troops marched down the gangplank, formed ranks under the stock-taking gaze of British, Irish, and American officials.

"Your safe arrival marks a new stage in the World War, and a gloomy portent for Hitler," said Sir Archibald Sinclair, British air minister, who welcomed them.

Crossing Uneventful

"Your welcome arrival here today reveals part of one great plan to smash the dictator powers wherever they may be found.

"Its significance will not be lost on General Tojo."

General Hartle said: "It's a pleasure to be here."

There was no flamboyant welcome. The secret apparently was well-kept, and the curious who had gathered on the docks appeared to sense the evident grimness of the stiff-lipped doughboys who came down the gangplank.

The Atlantic crossing I made with troops on a 20-year-old ship was uneventful, broken only by well-disciplined deck drills in case of submarine attacks.

"The navy never lost a troopship, you know," the old tars reassured soldiers making their first sea trip. No uneasiness was apparent among the men throughout the voyage.

Cheers From Shore

The Irish port suddenly loomed out of the mist, and the soldiers leaped to the rails. Few ragged cheers could be heard from ashore and also the identical strains of "God Save the King" and "America" played by the Royal Ulster Rifles' band.

As our ship drew alongside the dock this band switched to the "Star Spangled Banner." The men silently awaited their turn to land. There were few waves of the hands, orders were snapped and the men landed in the gray chill without much fanfare. That came later when the town generally got word of the arrival.

Besides Sir Archibald Sinclair, the welcoming party included Lieut.-Gen. H. E. Franklyn, gener-

(Continued on Page Two)

Today's News Highlights

INDUCTION — Draftees will leave for Fort Sheridan Feb. 10. Page 3.

WINNER—Dolores Groos of Escanaba awarded medal in skating meet. Page 10.

EDITORIAL — Comments on Pearl Harbor disaster report. Page 4.

FISTICUFFS — More boxers enter Golden Gloves tourney. Page 10.

NO POLICE RADIO—OPM advises city equipment not obtainable. Page 5.

PRICE CONTROL BILL APPROVED

Republican Objections Beaten, Measure Sent to Senate

Washington, Jan. 26, (AP)—After a three-hour attack by Republicans and a few Democrats the wartime price control bill was approved finally by the house today and sent to the senate, where steady action was forecast.

A powerful coalition led by Rep. Wolcott (R-Mich) came within 20 votes of sending the controversial measure — compromised between original senate and house bills—back to conference with instructions to revise it. The coalition wanted to knock out a system of business licenses designed to enforce price control and also believed a board of review should be set up to pass on price ceilings that might be fixed.

But, after Democratic Leader McCormack of Massachusetts had asserted that those and other Republican - sponsored objections were unnecessary or meaningless, the house defeated Wolcott's attempts on a rollcall vote, 209 to 189. Then members went on to pass the legislation on another rollcall, 286 to 112.

McCormack took occasion during the animated debate to say that reports that the president might veto the bill were unfounded, but he did say he believed that additional legislation might have to be passed "to correct some of the defects in the present bill."

Fast U. S. Mosquito Boat Bags Another Ship In Subic Bay

Washington, Jan. 26 (AP)—The sting of the United States "mosquito fleet" has cost the Japanese another 5,000-ton vessel in the very same Philippine bay where an enemy craft of similar size was sent to the bottom only last week.

The navy reported today that Ensign George Cox, 27, skippered his tiny craft into Subic bay, past net and boom defenses and in the face of heavy fire from shore batteries and machine guns, and sent his torpedo home. The exact character of the sunken vessel was not disclosed.

Cox is a holder of the Croix De Guerre, famous French military decoration.

He was awarded the medal during the summer of 1940 while a member of the American volunteer ambulance corps which served with the French army. The award was made for service under fire.

Short And Kimmel Move Down In Rank After Pearl Harbor

Washington, Jan. 26 (AP)—Both General Walter C. Short and Admiral Husband E. Kimmel suffered a loss in rank, it was disclosed today, upon being relieved of their commands in the Pacific following the Japanese attack on Pearl Harbor.

Short reverted to major general from lieutenant general, officials said, and Kimmel reverted to rear admiral.

These were the permanent ranks held by the two commanders, blamed in the Roberts commission report for "dereliction of duty." Lieutenant general and admiral are ex-officio ranks, held by them only while they filled the posts of Hawaiian department commander and Pacific fleet commander, respectively.

Whether action would be taken by the war and navy departments against either remained undisclosed. The White House indicated today the decision was in the hands of Secretaries Stimson and Knox.

UP ONE CENT

New York, Jan. 26 (AP)—Promotions to a higher grade mean salary increases to four clerks and a typist in Queens Borough hall. The new budget, submitted today, increases their yearly salary from $1,799.99 to $1,800.

TOTAL OF 28 NIPPON SHIPS IN SEA GRAVE

(Continued from Page One)

cisely the thousands of Japanese lives lost.

The known successes were divided to date at a ratio of about two for American and Dutch bombers to one for a dogged group of destroyers and cruisers of the fleet of the American admiral, Thomas Hart, the allied sea commander.

Incomplete accounts from the headquarters of General Archibald P. Wavell, the allied commander-in-chief, credited U. S. destroyers with the known sinking of one enemy transport and the probable sinking of another in their initial foray; with scoring five more hits with torpedoes in a second foray and inflicting other damage with their shell fire.

More specifically, an announcement from the United States navy department in Washington reported seven sinkings for certain by U. S. destroyers and cruisers, and probably an eighth.

All this, accomplished in the water passageway between the Dutch island of Borneo and Celebes above Java itself against strong and persistent Japanese invasion attempts, appeared to be beating off any extension southward of the invader's thrust.

Espionage Revealed

On Borneo and Celebes, at the ruined oil port of Balik Papan on the former and at Kendari on the latter, the enemy already had hacked his way to two landings.

Aloft, enemy planes were again strongly active today as they had been for 24 consecutive hours; at least two raiders were shot down by anti-aircraft guns and one by a Dutch pilot.

While this heart of the allied western Pacific position was thus being strongly defended, the East Indies government issued a white book intended to show for history that the Japanese since the last war had been secretly preparing to smash into this Archipelago.

A system of infiltration and espionage operated in the Japanese consulate here in Batavia, under organizational orders from Tokyo, until the open break in relations, it was disclosed, and even Japanese scientists, banks and shipping companies played their hidden roles in the master plot.

RESULTS "SUBSTANTIAL"

Washington, Jan. 26 (AP)— The navy reported today that an American submarine had torpedoed a Japanese aircraft carrier in the continuing battle with enemy conveys in the Macassar Strait, western Pacific, and that the aircraft carrier "is believed to have sunk."

The report did not specifically identify the carrier as to type but officials here expressed belief that it was one of the regular fleet carriers.

The navy also reported that heavy hits on additional enemy destroyers and transports had been delivered by United States units in the battle of the strait, which lies between the islands of Borneo and Celebes on the route to the Dutch East Indies.

"While it is still impossible to estimate total damage inflicted by our combat vessels," the navy communique said, "the known results are substantial."

Further, the communique reported that a second motor torpedo boat raid into Subic Bay along the Japanese-held shore of the Philippine Islands, had resulted in the sinking of a 5,000-ton enemy vessel.

Ensign Leads Raid

Ensign George Cox, of Watertown, N. H., commanded the latest raid and officers accompanying him were Lieutenant Edward G. DeLong, squadron commander, who led the first raid into Subic Bay.

The sinkings of the carrier and the 5,000-ton vessel in Subic Bay were described by navy authorities as additional to all sinkings previously announced and raised to 52 the total of Japanese ship losses of all types by American action alone since the war started —assuming the aircraft carrier sank.

HOLD EVERYTHING....

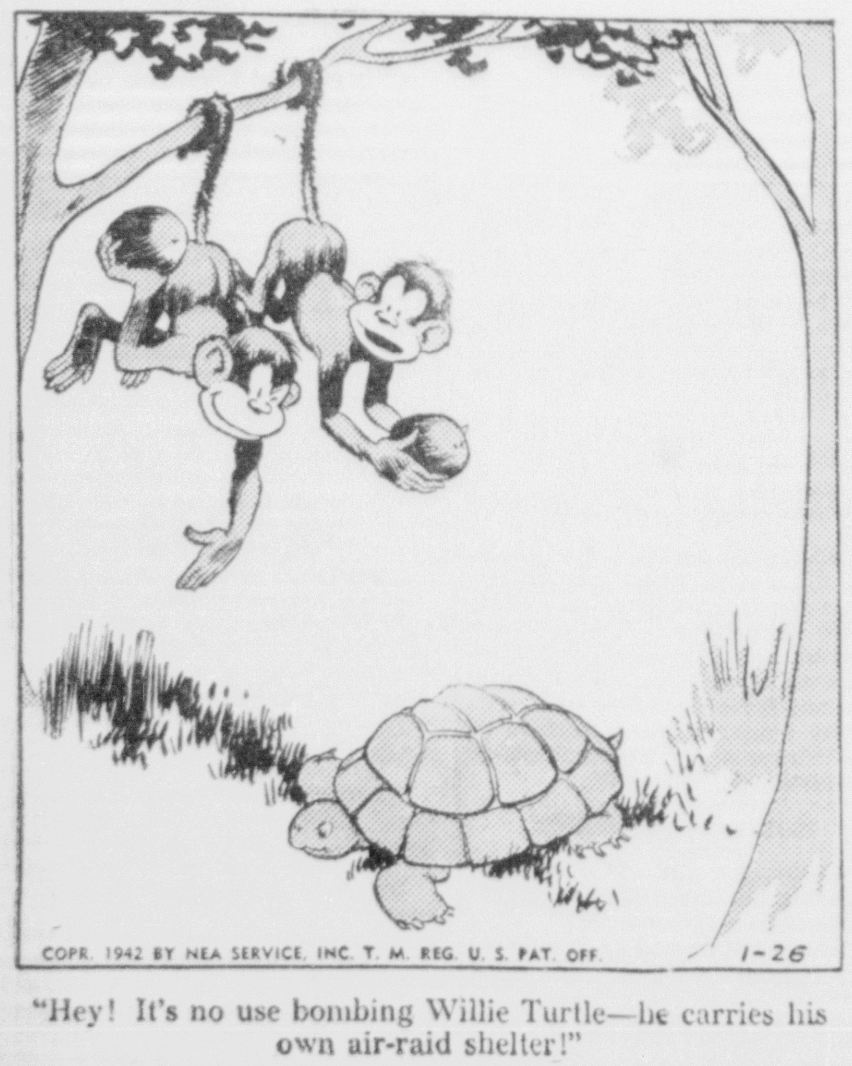

"Hey! It's no use bombing Willie Turtle—he carries his own air-raid shelter!"

Bataan Battlefield

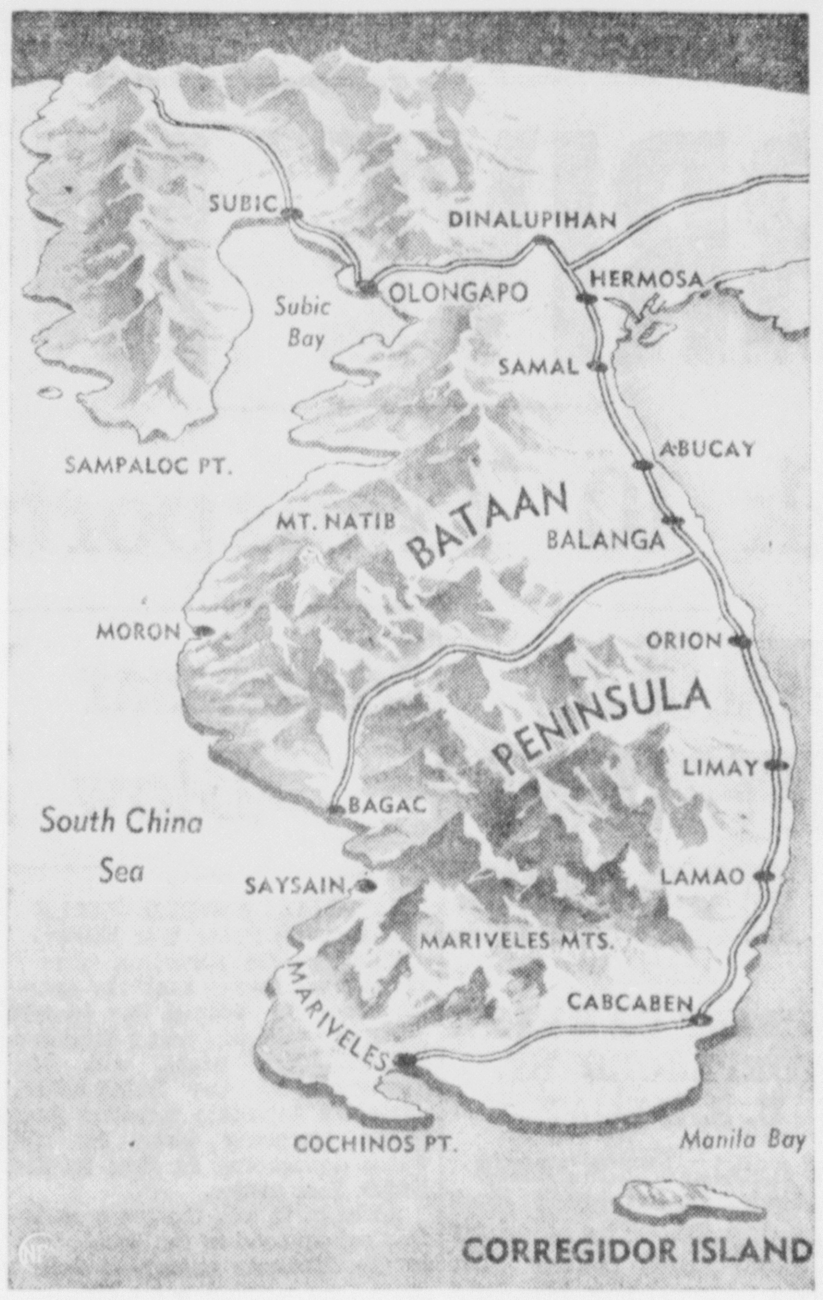

Bataan joins the list of historic American battlefields as Gen. Douglas MacArthur's U. S.-Filipino forces make their heroic stand in the jungled mountains and on the open beaches of this Philippine peninsula. Outnumbered nearly 10 to 1, American troops hold most of this peninsula and Corregidor island fortress commanding the entrance to Manila Bay.

Governor Sees Federal Aid In Jobless Problem

Washington, Jan. 26 (AP)—Governor Murray D. Van Wagoner predicted today quick congressional action which he hoped would ease Michigan's unemployment problem due to the war program.

He said after conferences with defense officials and members of congress that it was possible that congress would approve by February 1 an emergency appropriation of $300,000,000 requested by President Roosevelt for the care of workers jobless because of conversion of industries from civilian to defense production.

A special session of the legislature on February 9 will be asked to increase state unemployment compensation, now a maximum of $16 a week for 18 weeks, unless the federal appropriation is made by that time.

President Roosevelt suggested the appropriation in order to assure workers up to $24 a week for 26 weeks, including whatever state compensation was allowed during that period.

Estimating that Michigan would have peak unemployment of 240,000 or more, mostly auto workers, during changeovers to defense production, Van Wagoner said defenes agencies and members of congress realized the seriousness of the situaation and were anxious to help.

He said unemployment compensation payments during the next few months would reduce the balance in the state's fund for this purpose to $120,000,000 but that the disbursements would be recouped quickly as defense production got underway. He added that experts believed there would be an actual labor shortage in the state by the end of the year.

The governor talked with William S. Knudsen, army production chief; Sidney Hillman, labor adviser on the war production board; Paul V. McNutt, federal security administrator; Chairman Doughton (D-ND) of the house ways and means committee; Senator Brown (D-Mich), and Representative Dingell (D-Mich).

He said there was some apprehension that action on the president's recommendation might be delayed slightly by a question over which committee had jurisdiction. It had been assumed that the appropriations committee would handle it but Doughton suggested that the initial authority ought to be considered by the ways and means committee, Van Wagoner said.

"Senator Brown said, however," the governor reported, "that final approval by February 1 was almost a certainty."

Van Wagoner said it was probable that the appropriation would be made as a temporary emergency measure which would not affect permanently the long-range unemployment compensation setup. Any attempt to involve the existing program would run into considerable opposition, the governor suggested.

"If we stick to the emergency plan as recommended by the president, there will be no trouble," the governor said. "We don't want at this time to raise a controversy as to federal or state control of any phase of social security."

Regardless of federal action, Van Wagoner said the special legislative session would be held to make any changes in the unemployment compensation act as might be necessary to coincide in a federal program.

SHIPYARDS ASK LONGER WEEKS

Plants Will Operate Round-the-Clock 7 Days a Week

Washington, Jan. 26, (AP)—The war production board announced tonight that unions and shipyard owners had unanimously ratified details of an agreement providing round-the-clock shipyard operations seven days a week on the Pacific coast.

The union memberships agreed to give up double pay for Sunday work "to make possible this full use of production facilities," Labor Director Sidney Hillman said.

The agreement provides for six-day staggered shifts with time and a half pay for the sixth day, Hillman said. Double time will be paid to an employee only if he is required to work a seventh day in any week, whether it is Sunday or some other day. Previously all Sunday work called for double pay, regardless of the number of days worked in the week.

The agreement was worked out by the shipbuilding stabilization committee of WPB, composed of representatives of labor, management and the government, with Paul Porter of the WPB labor division as chairman.

Hillman said steps were being taken to win adoption of the same terms for the Atlantic, gulf and Great Lakes areas, which also are operating under shipbuilding stabilization agreements.

FLEET BUDGET BILLIONS TOP ALL RECORDS

(Continued from Page One)

said, "is to get on a 24-hour basis, with our present productivity." He added that the need for around-the-clock operations was particularly vital in plants producing ships, planes and guns.

Stark urged a 24-hour day and a seven-day week in all shipbuilding yards, both government and private. The navy, he said, has instituted a "worker morale" plan to boost individual and group effort.

Nearly half of the total appropriation proposal was earmarked for building 950,000 tons of warships, 500 small craft and 1,799 miscellaneous naval vessels such as patrol and torpedo boats.

The type of warships to be built was not disclosed.

Train Strikes Car And Kills Soldier

Williamsport, Ind., Jan. 26 (AP)—A River Rouge, Mich., man, enlisted at Chanute Field, Rantoul, Ill., was killed, and five other service men injured, four of them Detroiters, in an automobile-train crash nine miles west of here today.

Nicholas Torbich, 24, of River Rouge, who was killed, was driving the car. The injured were: John A. Targus, 24; William Gorski, 28; Raymond Rusch, 22, and James A. Farr, 24, all of Detroit, and Waino Jokimen, 23, of Embarrass, Minn.

NAVY ESCORTS BRING TROOPS OVER SAFELY

(Continued from Page One)

al officer commanding the British troops in northern Ireland, Maj.-Gen. V. H. B. Majendie, general officer commander of the North Ireland district, the Duke of Abercorn, governor-general of Northern Ireland, and Prime Minister John M. Andrews.

Among Friends

"You are impressive examples of American military might," Sir Archibald told the troops who had drawn up and saluted the stars and stripes flying beside the union jack.

"Here perhaps you will join with us in withstanding assaults by our common enemy on this island. From here, assuredly, you will sally forth with us to carry the war into his territory and free the oppressed people of Europe.

"You have come many thousands of miles across land and sea to these islands—not to sojourn among strangers but to find yourselves among friends who are grateful for your presence, and among comrades of the British fighting services who know the mettle of American soldiers . . ."

Then the band crashed into "Marching Through Georgia" as the American units wheeled and marched through the city. The stars and stripes were flying in front, and slight difference in uniforms—especially the distinguishing gaiters — brought townsmen swarming to the curbstones to watch the Yanks.

"When Do We Eat?"

Windows flew up and Irish colleens hung out to shout, "Hiyah boys?"

"They are handsome lads, all right," some remarked.

The marching boys however seemed intent on the usual army question: "When do we eat?"

Some of the Irish people did not at first realize American troops were in their midst. It was a dark, chill day, and the British sergeants who guided the Americans to their canteen did so with lanterns.

The honor of carrying the national and regimental colors ashore went to Technical Sergeant James M. Cartwright, 22, a married man, and Staff Sergeant Paul Springer, 27, also married, who has a 1 1-2 year old son, "Dickie."

Asked about discipline in the army camps at home, Springer said:

"Well, some of the boys may have been playing around before Dec. 7, but they've surely settled down to business pretty quick."

That's the way Henke, the son of a German immigrant, also put it.

He showed a postcard from his father saying "Give 'em hell," and said:

"This is my first trip to Europe and I don't expect to use the other half of my ticket until this job's done—then I can get back to work in my father's restaurant."

Some Irish Blood

Private Ernest Eskelson, Rashford, Minn., said: "This is going to be all right. I always intended to visit the British Isles, but did not think it would be this soon."

"We're going to get along swell with the British," said Sergt. Vernon Pederson of Minneapolis. "They're making us feel at home."

A group of 22-year-old Iowa boys gave their names as Orland Griffin, Cedar Rapids, George Marquart, Cedar Falls, and Eugene Petheram, Hampton.

"What are we going to do about cigarettes?" they asked. "What's all this stuff about rationing ham and eggs?"

There did not appear to be any Irish-born boys in the ranks, but of course many claimed blood relations with this island. Among these were Sergeant Robert Lagen, Donald Murphy, Sergeant Robert McDermott, Corporal Thomas Purcell, Hubert Driscoll, and Corporal William Fenley.

First Lieutenant John Patrick Meyers said his mother was from County Cork—"but that Meyers part is German."

Camp Location Secret

"What are the girls like here?" the Americans immediately asked.

British military authorities brought army technicians from all parts of the islands to prepare for the arrival, and these men even made food arrangements.

The Americans will get what the British call a "heavy breakfast, and two heavy meals." British soldiers get one heavy meal and three light ones daily.

British warplanes shepherded the Americans into port and maintained a ceaseless guard until the last few thousands were safely ashore and enroute to their several camps.

Locations of the camps was a military secret, but authorities indicated the troops were housed in buildings erected for them by the American civilian technicians who have been working here for about eight months under the lend-lease act.

The sturdy, insulated huts were erected of pre-fabricated parts brought from the United States.

For Rent Ads will rent for you

REOPENING DANCE
At The
ARGONNE GARDENS
Wed., Jan. 28th
Make Your Reservations for the President's Birthday Ball, Saturday, Jan. 31st

SOLONS UNDER PENSION SETUP

Civil Service System Covers Congress and Cabinet

Washington, Jan. 26 (AP)—Legislation opening the government's civil service pension system to members of congress, cabinet officers and the president became law today with President Roosevelt's signature.

The bill, which aroused considerable controversy in congress, extends the coverage of the civil service retirement act to officers and employes of the executive, judicial and legislative branches of the government.

It also raises the required payment by covered employes from 3½ to 5 percent of salary.

The congressional controversy centered around a provision permitting elected officials to come under or remain out of the system at their option.

Critics contended this would permit a member of congress, if defeated this fall, to wait until his last day in office, then place himself under the system and qualify for a pension by paying five percent of his last day's pay. Because of this provision, Senator Capper (R-Kans) asked President Roosevelt in a letter last week to veto the measure.

However, experts on the civil service retirement system expressed doubt that anyone could qualify for a pension on the basis of a deduction from one day's pay. They said many questions, of course, might be subject to legal interpretation but that the basic law made payments five percent of "annual salary."

Editor On Detroit News Staff Dead

Detroit, Jan. 26 (AP)—A heart ailment that had been troubling him for a year caused the death Sunday of Walter L. Longley, assistant Sunday editor of the Detroit News and co-editor of the News Pictorial.

Born 52 years ago in St. Thomas, Ont., Longley started newspaper work when he was 16 years old. He began his career on the Windsor (Ont.) Record, forerunner of the Windsor Star, and in 1910 he joined the staff of the Detroit Journal. When the Journal merger with the News in 1921, Longley came to the News where he remained until his death.

Longley is survived by his wife and two sons, his parents and three sisters.

Owosso Boy Shot In Leg On Tractor

Owosso, Mich., Jan. 26 (AP)—Jerry Soepka, 13, was shot in the leg today when a gun, laying across his knees as he drove a tractor on his father's farm near here, discharged accidentally.

His brother, Joseph, finding him a short time later, drove the tractor onto a highway, blockading the road to halt a motorist so that the wounded boy could be taken to a hospital.

Physicians at Memorial hospital said the youth's condition was critical.

HEARINGS SCHEDULED

Lansing, Jan. 26, (AP)—The state department of labor and industry will hold hearings Monday, Tuesday and Wednesay of next week in Marquette on workmen's compensation case appeals.

Navigation Chief Charles L. Perkins Retires This Week

Detroit, Jan. 26, (AP)—One of Michigan's best known transportation men, Charles L. Perkins, general manager and a director of the Detroit and Cleveland Navigation Co., will retire this week at the age of 68, with more than a half century of transportation years behind him.

Perkins, who spent 41 years with the D & C will be succeeded as general manager by his assistant, James McMillan, and Oliver S. Dustin will fill his place as a director.

A native of Harbor Beach, Perkins started as a youth with the Pere Marquette railway. He joined the D & C in 1901, working in Buffalo and Detroit.

Lawyer At Lapeer Wins $11,092 Case He Started In 1907

Ann Arbor, Mich., Jan. 26, (AP)—After 35 years, John R. Rood, Lapeer attorney, has won a case started in 1907, to recover $11,092 fraudulently obtained from him and 30 friends in the purchase of Tilbury, Ont., oil options.

The transaction had been declared a fraud by the state supreme court some years ago, but legal snarls had tied up the estate of one of the original option sellers, George H. Purchase, of Detroit. Washtenaw county courts have now approved the sale of bonds of the Purchase estate.

Most of Rood's friends who participated in the 1907 transaction had lost interest in the case.

Detroit Widow Held For $200,000 Fraud

Detroit, Jan. 26 (AP)—Mrs. Ida F. Craven, 52-year-old widow and mother of five children accused of having sold $200,000 worth of unlisted gold stock to 175 Michigan investors in 1935 and 1936, was held for trial today on charges of violating the Blue Sky laws.

A patient in Receiving hospital, she appeared before Recorder's Judge John V. Brennan on crutches. She returned to the hospital after Judge Brennan fixed bond at $5,000.

Newspaper Stealer Draws Jail Term

Saginaw, Mich., Jan. 26, (AP)—For appropriating a newspaper on his neighbor's porch, George A. Parker, 63, of Essexville, drew a 10-day jail sentence today. Parker also was placed on probation for one year. The neighbor, Paul Schuler, said he had missed the newspaper frequently in the last several months.

FAST TIME ADOPTED

Ottawa, Ont., Jan. 26 (AP)—All Canada will go on daylight saving time Feb. 9, conforming with the United States. At present daylight saving time prevails in most Ontario and Quebec municipalities as a power conservation measure.

TRADITION MAINTAINED

Elyria, O., Jan. 26 (AP)— The birth of a son today to Mr. and Mrs. Denis J. Ryan, Jr., was right in family tradition. The new father also was born in Jan. 26 and so were his father, grandfather and great-grandfather.

The average age of Navy recruits is 19.09 years.

The cost of maintaining a man in the Navy for one year, exclusive of pay, is about $420.

LUDINGTON HOTEL
Our Dining Room and Cocktail Lounge Has Been Reserved Exclusively Tonight, Jan. 27th,
By
Local 663 Musicians' Union
SLEEP WELL EAT WELL
At
LUDINGTON HOTEL

TODAY'S COUPON
WEBSTER'S GIANT ILLUSTRATED DICTIONARY
Each day a coupon like this appears in this paper. Clip and save them until you have 3. Then bring or mail them with 98c ($1.89 for the De Luxe Edition) and receive your Dictionary. When ordering by mail, include 10c extra for postage and wrapping.
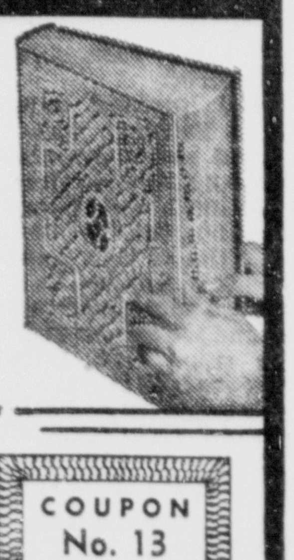
This Coupon with 2 others and proper gift price is redeemable 600 Ludington St.
ESCANABA DAILY PRESS
(Check Edition Desired)
☐ De Luxe ($1.89) ☐ Regular (98c)
NAME
ADDRESS
COUPON No. 13

George A. Tomlinson, Ship Magnate, Dies

Cleveland, Ohio (AP)—George A. Tomlinson, who rose from a $6-a-week police news reporter to president of the Alleghany corporation, top holding company of the Van Sweringen railroad interests died in California Saturday night. He had been in failing health for two and a half years.

At the time of his death Tomlinson, who would have been 76 years old Monday, was chairman of the Pere Marquette railroad and president of the Tomlinson Great Lakes fleet.

Native of Michigan

Tomlinson's death occurred in a Pasadena hospital where he was taken earlier in the day after suffering a stroke. The body will be temporarily interned at Pasadena and later buried at Bay City, Mich. He is survived by his widow, Laura Davidson Tomlinson, of Bay City, whom he married in 1892.

Tomlinson was chairman of the Missouri Pacific railroad for two years, resigning in March, 1938, and becoming on May 31, 1938, chairmon of the Pere Marquette railroad, a Michigan line closer in location to his shipping interests.

After being expelled from high school at Lapeer, Mich., where he was born, Tomlinson went west in 1884 to spend a year on a ranch, then returned to work as a reporter on a Detroit newspaper. He became managing editor of the Detroit Tribune and Detroit Journal before his eyesight began to trouble him in 1892.

Head of Lakes Fleet

At this time his father-in-law, James Davidson, a Bay City shipbuilder, interested him in shipping and he went to Duluth as a vessel agent. He built his first ship in 1901, moved to Cleveland and became head of the Tomlinson fleet of from 10 to 20 vessels.

Tomlinson served a long time as vice-president of the Cleveland Indians, of the American baseball league, and on the board of directors of a dozen business firms.

'Sold the first day" said Jones Now you try a For Sale Ad.

AT THE THEATRES
MICHIGAN
Today Last Times
Matinee 2 O'CLOCK
Adults 30c Tax Inc.
Children 11c Tax Inc.
Evening Show Starts 7 O'Clock
Adults 30c Tax Inc.
Children With Parents 11c Tax Inc.
DOUBLE FEATURE
FEATURE NO. 1
GENE AUTRY
in
"COWBOY SERENADE"
Note— "Cowboy Serenade" will be shown twice Tonight 7:15 & 9:40. "Harvard, Here I Come" will be shown Tonight (ONLY ONCE) starting at 8:30. You Can Come as late as 8:30 and see a full show.
FEATURE NO. 2
Maxie Rosenbloom and Arline Judge
in
"Harvard, Here I Come"
ALSO—NEWS REEL
Wednesday & Thursday
DOUBLE FEATURE
FEATURE NO. 1
Janet GAYNOR and Fredric MARCH
in
"A STAR IS BORN'
FEATURE NO. 2
The Three Mesquiteers
in
"West Of Cimarron"
Adults 22c Tax Inc.
Children 17c Tax Inc.
DELFT
Final Times Tonight
7:00 & 9:00 (ONLY)
Adults 40c Tax Inc.
Students 30c Tax Inc.
Children With Parents 11c Tax Inc.
Robert Taylor
and
Lana Turner
in
"JOHNNY EAGER"
Feature Starts 7:10 & 9:15
ALSO—NEWS REEL

DRAFTEES WILL LEAVE FEB. 10

Local Board Ordered to Prepare County Men for Induction

Mrs. Thyra Cleereman, chief clerk of the Delta county draft board, was informed yesterday by state selective service officials that the next group of draftees from this county must be prepared to leave here for induction at Fort Sheridan, Ill., on the night of Tuesday, February 10.

Mrs. Cleereman said that the group would include men who received final type physical examinations at Marquette on January 6.

Cars Are Slightly Damaged In Mishap Here Sunday Night

Cars driven by Arthur J. Goulais, 711 S. 10th street, and John G. Swanson, 532 Mich. avenue, Manistique, were slightly damaged about 10 o'clock Sunday night when they collided at the intersection of Fourteenth street and First avenue south.

Goulais was driving south on Fourteenth street and Swanson was traveling east on First avenue when the accident occurred.

Swanson told police officers he had stopped for the traffic sign on the avenue just before the collision.

The right front fender of the Swanson car and the left rear fender of Goulais' car were damaged.

Newberry

Winter Carnival Plans Announced

Newberry, Mich.—The Newberry Winter Carnival committee men announced some of the following highlights of the Newberry Winter Carnival, which begins February 1.

Sunday, February 1—Ski tournament at Big Valley, with 35 boys preparing to take the jumps.

Tuesday, Feb. 3—Junior, senior high school masquerade party.

Wednesday, Feb. 4—Elementary school party.

Thursday, Feb. 5—Coronation of queen, with an elaborate ceremony planned.

STAMPS ON SALE

Newberry, Mich.—The Motor Vehicle Tax Stamps are now on sale at the Newberry post office and local car owners are urged to purchase their stamps at once, Postmaster Joseph Villemure has announced.

SCOUTS PLAN CANVASS

Newberry, Mich.—The Newberry Boy Scouts will make a canvass of the community the week of January 26, soliciting contributions to the Infantile Paralysis Foundation, therefore Russell Carlson, chairman of the committee in charge, has announced that there will be no President Ball held in Newberry this year. Half of the contributions realized will be retained in the county for local uses.

Luce county raised $500 last year for the crippled children. Half of this amount was retained in the county to be administered by the Luce county Crippled Children's Society for the relief of crippled children in the county, and the transportation of children to Marquette for treatment.

Axis Ships That Will Sail No More

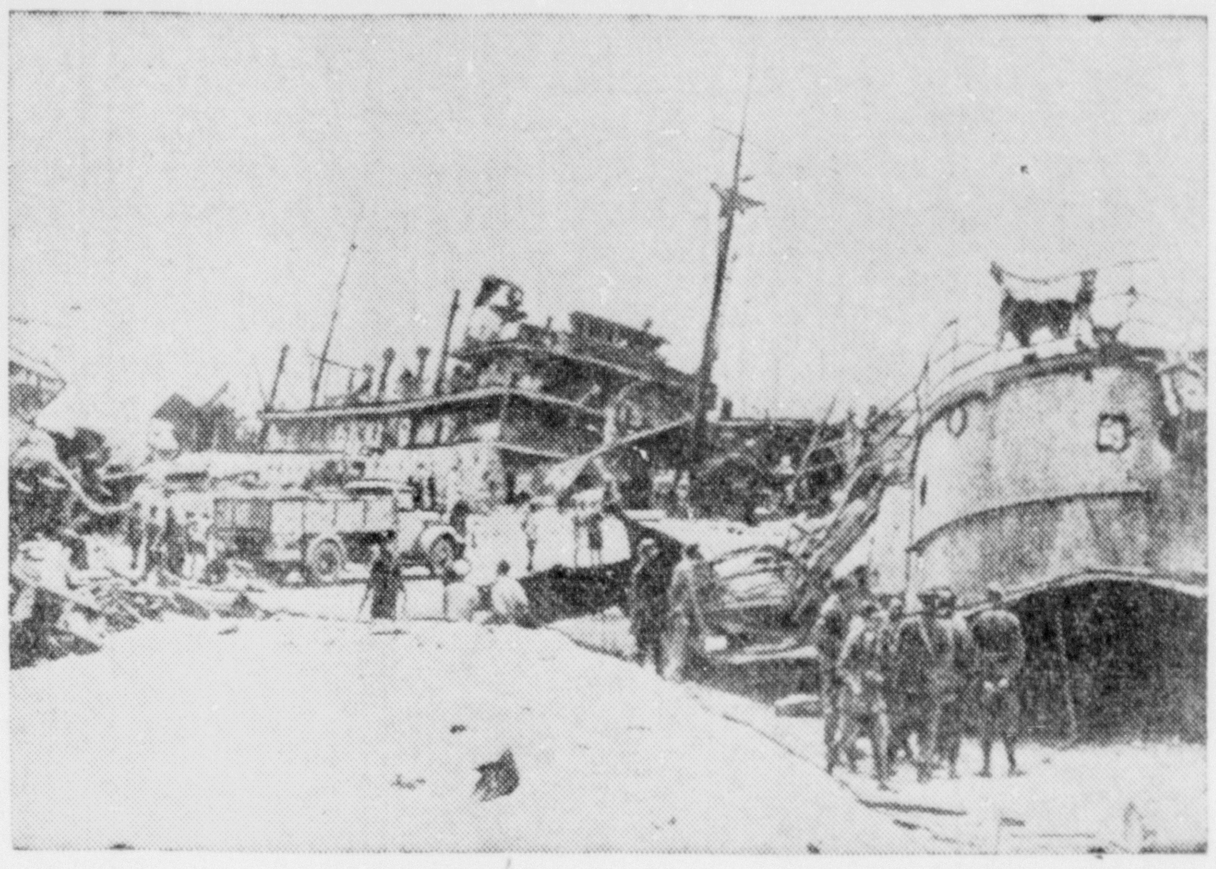

Bomb battered ships, smashed by R.A.F. raids, clutter the axis held harbor at Tripoli, on the Mediterranean coast of North Africa. British sources say this photo was taken from a German prisoner in Libya. (NEA Telephoto)

Car Industry Pledges Full Efforts To War

BY DAVID J. WILKIE
Associated Press Automotive Editor

Detroit, Jan. 26—Heads of the nation's automotive industry pledged themselves to set every item of production equipment in their possession to the task of maximum armament output in the shortest possible time.

The pledge was given at a meeting of the industry's council for war production, called to coordinate the listing of all machine tool equipment to the use of all companies, erstwhile competitors within the industry and concerns outside but engaged in war work.

More than 800 company heads, engineers, production experts and others heard outlined some of the problems involved in swinging into an $8,000,000,000 arms output program and also heard Ernest C. Kanzler, new chief of the automobile division of the war production board, relate what the government expects of them.

"We must use our imagination to do things faster, in a new way," Kanzler said. "We must have at once an all-out war economy; we must remember that we are in this war and in it all the way."

Kanzler—slender, baldish, bespectacled and with closely-cropped black mustache—met most of the car manufacturers for the first time since his appointment by the war board. He spoke bluntly of the board's objectives and of the task ahead, but won a standing pledge of full cooperation from all the automobile companies, body manufacturers, tool and die firms and other allied industries, all represented on the council for war production.

The pledge came at the suggestion of Paul G. Hoffman, president of Studebaker Corporation, who called for it after asserting that the automotive industry, representing "free labor end free management," could "out-produce any economy that uses shackled management and slave labor."

C. E. Wilson, president of General Motors corporation; K. T. Keller, head of Chrysler Corporation, O. E. Hunt, General Motors engineering authority, and Alvan MacCauley, chairman of the board of Packard Motor Car Company, described some of the production accomplishments of the industry and some of the problems to be mastered in getting into all-out production.

"It is too bad," Wilson said, "that we can't use figures on tanks and many other things we already have produced so that we might show that the job already is under way."

Permanent divisions were established by the council to disseminate tooling and contract information and machine tool and equipment service data. As outlined by one industry spokesman any idle tool equipment in possession of one manufacturer is to be made available to another in need of it.

"We propose to take the tools to the job and the jobs to the tools," MacCauley explained.

Another industry statement today said that with automobile manufacturing slated to stop entirely by February 1, virtually all of the industry's 190 plants are being utilized or will be when necessary re-tooling is completed.

Wilson visualized the job ahead of the motor industry as one of no small proportions, but one he was confident could be done—"with brains and sweat, not with a lot of words." He said he had ceased trying to measure the task in dollar volume, but rather in terms of work.

"We now have to do a job that is from two to two and one-half times the volume of work involved in normal production," he said. "We didn't start to work on our new model soon enough, but we can bring out a new model pretty quickly, as you all know, when we have to."

Wilson told of the cooperation that has prevailed among companies of the motorcar industry in the past and of the minute planning needed for mass production in automobile manufacture.

"The important thing," he said, "is the spirit to do the job. We know how; the way we'll have to do it is fundamentally the same as we have done in the automobile business. We're going to get at it."

O. E. Hunt, General Motors vice-president, talking on "model changes—war style, blue print for victory," addressed the industry representatives as "men of what used to be known as the automobile industry." He pointed out that with the exception of military trucks, all war equipment differs "more or less—and mostly more—from the productions that our factories were originally set up to produce."

He pointed out that "military products aren't regular products; airplane engines aren't car engines, caterpillar treads aren't wheels; machine gun mountings aren't rumble seats, and cannons just ain't windshield wipers."

But, he went on, "it is most significant that radical as is the change in objectives as we pass from peace to war the experience and practice in manufacture and in change of type of manufacture developed and perfected in our peace time work, over a long period of years, are in a fundamental sense, exactly the experiences that are required to put our war production on a maximum basis and in a minimum length of time."

Hunt suggested it might be advisable for the industry to send technicians to the front to "report the engineering facts on any weaknesses that may develop, to the end that they may be more quickly corrected in production, as well as on products already in service and enroute."

"We must load our facilities in plants, man power and personnel," he concluded, "to the very limit of their ability to carry a load just as fast as war work is assigned to us."

Replacements count for approximately two-thirds of the automobile tires sold in this country.

BOY SCOUTS' RANKS GROWING

The above poster in colors, now being displayed all over the country, announces Boy Scout Week with the slogan "Strong For America." Boy Scouts everywhere in the nation have taken on and are assuming extra assignments from Uncle Sam to do their part in the defense of America. Boys 12 years of age and over who are not Scouts and who wish to share in winning the war by doing these "Good Turns" should get in touch with the nearest office of the Boy Scouts of America.

Three More Young Escanabans Enlist In U. S. Army Here

Three more young Escanabans, who recently enlisted in the U. S. Army, left last night for Wausau, Wis., to receive final instructions before beginning training. They are Jack A. Roushorn, son of Mr. and Mrs. Wesley Roushorn, 411 S. 17th street, who enlisted in the ordnance department; Leonard J. LeClaire, son of Mr. and Mrs. Eugene LeClaire, 405 S. 19th street, who enlisted in the air corps and Ernest E. Gould, son of Mrs. William Gould, 419 Ludington street, who enlisted in the signal corps.

Melvin W. McDonald, son of Mr. and Mrs. William McDonald of Bark River, has enlisted in the air corps and will leave on Thursday night.

Army Recruiter Pvt. Joel McSparin reported yesterday that there are vacancies now in the air corps. For sometime no enlistments in this branch had been accepted.

Vacancies in all other army branches still exist and enlisted men have their choice.

War Department Is Buyer In "Largest" Purchase Of Lumber

Of interest to residents of lumbering areas like Wisconsin and Upper Michigan is the war department announcement of the purchase of 700,000 board feet of lumber.

It is believed to be the largest transaction of its kind on record for any single buying agency, public or private. It is estimated that the lumber acquired would make up a freight train 280 miles in length, comprising 28,000 carloads, or would be sufficient for building a fence six feet high and 1,500 miles long.

In connection with the purchase of the lumber stockpile, the government bought 240,000 kegs of nails.

Between 80 and 90 sizes of lumber are involved in the deal. The magnitude of the present purchases may be realized from the fact that the total amount of lumber bought by the army during the last year was but 2,000,000,000 board feet.

Teachers, Drivers At Gould City Give 100% To Red Cross

Teachers, bus drivers and janitors of the Gould City school system were among the comparatively few groups which made a contribution of an entire day's wage to the American Red Cross war relief campaign, a state department of education bulletin announced.

Doors And Walls Of Brampton Building Damaged By Vandals

Vandals who cut a hole in a door to gain access to the building destroyed another door, a lock and damaged several walls of the Brampton community building sometime Saturday or Sunday night, sheriff's department officers reported yesterday.

Nothing was taken.

Public Service Men Conduct Hearings Today, Wednesday

The Michigan State Public Service Commission will conduct hearings all day today and Wednesday here in the Delta county courthouse.

Health Department Head At Meeting

Dr. Fred O. Tonney, Delta county health department director, left Saturday for Lansing to attend a meeting of the state health officers. He was expected to return today.

Lost Ads will find for you.

Local Medics Will Examine 28 County Men On Wednesday

Twenty-eight more Delta county selective service registrants will be given physical examinations by local draft doctors here Wednesday, January 28, draft board officials said yesterday.

The men are to report at 1:30 o'clock at the office of Dr. D. H Boyce, 1107 Ludington street, for eye and ear examinations. They will then go to the office of Dr. C. J. Kitchen, at 1103 Ludington street, for dental examinations. Miss Mary Wagner of the draft board will take histories at the Escanaba Clinical Laboratory in the same building.

At 3:30 o'clock general physical examinatios will be conducted at the Delta county health center, corner of Washington avenue and North Thirteenth street. The health unit is located in the Webster school annex.

Men scheduled to receive examinations include:

Walter John Rochefort, Hugo Carl Carlson, Mike John Martinac, Milton Lionel Peterson, John Alfred Bosman, Miles Joseph Cerny, John Berthil Sundstrom.

Leo Joseph Fillion, Ernest Paul Deneau, Ralph John Lenzi, Ragnar Harold Norman, John William Jensen, Robert Joseph Hirn, John Kenneth Johnson.

Clifton Earl Spalding, Walter Carlson, Guy Joseph Stewart, George Bonefeld, Alfred Marius Johnson, Arnold Ernest Sanpaka, Alvin Evans Carlson.

Henry Pilon, David Lancour, Floyd Careignen Bergeson, Edwin A. Buchonen, Kenneth Stanley Olson, Leo Joseph Gerou, Palmer James McNally.

FBI Conference At Marquette Will Be Held February 16

The regular quarterly conference of law enforcement officers under the FBI mobilization plan for law enforcement in national defense will be held February 16 at Marquette, it was announced yesterday by M. Wilson McFarlin, special agent of the Federal Bureau of investigation in Grand Rapids.

This conference will be held on the opening day of the FBI civilian defense course for law enforcement officers which is schedpuled to continue until February 21, 1942.

The conference and the FBI civilian defense course are exclusively for members of the law enforcement agencies of Upper Peninsula counties and cities.

Embalmers Will Meet Here Feb. 2

Roy D. Cadieu, Menominee mortician, is the new president of Subdistrict No. 1 of District 11, Michigan Funeral Directors and Embalmers Association. Other officers, all elected in balloting by mail, are Henry Boyle of Bark River, vice president, and Vernon Freeman of Iron Mountain, secretary-treasurer.

The district includes Menominee, Delta, Dickinson, and Schoolcraft counties. The group will meet Monday evening, February 2, at the Delta hotel, Escanaba.

Near East Circle To Meet Thursday

The Near East Circle of the First Methodist church will meet Thursday afternoon at the home of Mrs. J. H. Watson. Mrs. E. G. Bennett will be assistant hostess.

This meeting was previously scheduled for Friday, officers remind members.

Still Constipated?

If constipation symptoms still hang on . . . if your bowels are clogged and need more and more help to throw off clinging waste matter . . . if you endure gas pains and bloating . . . if you feel tired, nervous, sickly and played out . . . the chances are you haven't tried Dr. Peter's Kuriko. Not merely a laxative, Dr. Peter's Kuriko is a real internal stomachic tonic medicine, a prescription praised by old and young since 1869. No opiates, no narcotics. Ask for Dr. Peter's KURIKO today.

City Drug, People's, Wahl's, West End Drugs and Other Authorized Fahrney Agencies

HEADQUARTERS FOR FUEL OIL

Now in Cities Service Range Oil and Distillates you get more fuel value. It burns, longer, cleaner and hotter.

PHONE 526 for deliveries

CITIES SERVICE OILS ONCE-ALWAYS

Ellingsen - MacLean Oil Company

-:- Munising News -:-

Semester Started At Mather School

Munising, Jan. 26 — Mather high school students opened their second semester here today. First semester examinations were held last week.

Ninth grade students began an occupations course after having completed a community civics study. Advanced sewing is succeeding advanced cooking classes and freshmen will also have the opportunity of taking commercial geography.

Other courses which will be started this semester include economics, sociology, current problems, public speaking and trigonometry.

Soo To Marquette Bus Line Sought

Munising, Jan. 26—A hearing will be held Tuesday in Escanaba concerning the application by the Great Lakes Greyhound bus lines to operate a new bus route from Sault Ste. Marie to Marquette over highway M-28. The application has been made to the Michigan Public Service commission.

If the application is approved daily east and west service will be established, with Munising and Newberry as regular stops. At Marquette the buses would make regular connections with Northland Greyhound lines for Houghton and Calumet. Connectcins would be made at Sault Ste. Marie with buses to the Lower Peninsula.

MUNISING BRIEFS

Pvt. Edwin G. Lindquist returned yesterday to Fort Sheridan, Ill., after spending a few days furlough here at his home.

Members of the Women's Society for Christian Service will meet Wednesday afternoon at the home of Mrs. William Bauman. Mrs. James Eymer will be the assisting hostess.

Mr. and Mrs. Gordon Growden of Negaunee visited here Sunday with friends.

The Luther League will meet tonight at 8 o'clock in the church parsonage of the Eden Lutheran church.

Mrs. Earl Wines will be hostess to the members of the Presbyterian Guild at her home on West Chocolay street tomorrow afternoon at 2:30 o'clock.

LADIES AID ELECTS

Munising, Jan. 26—Mrs. Fred Carlson was elected president of the Eden Lutheran Ladies Aid at their business meeting held last Thursday. Other officers elected are: Mrs. Adolph Bjornstad, vice-president; Mrs. Ernest Koehn, secretary; Mrs. Gottfrid Balj, treasurer, Mrs. Lena Bjork and Mrs. Herman Anderson are on the flower committee and Mrs. Herbert Bjorkquist is pianist.

TO EASE MISERY OF CHILD'S COLD RUB ON VICKS VAPORUB

Bargain SHOE SALE

PRICED FOR FINAL CLEARANCE!

SUPER VALUE!

ENNA JETTICKS

$6.00 Values! $2.17 Limited Quantity!

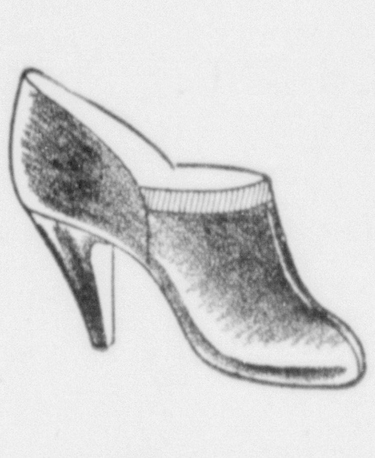

Only a few pairs in each $6.00 style, but if your size is here, it's a super value! All good styles in Fall and Winter colors. Come early for best selections. Priced for quick clearance!

SEMI-ANNUAL SALE

ENNA JETTICKS

$5.00 TO $6.50 VALUES $3.95 & $4.45

A complete range of sizes . . . none of our stock has been held back! We must clear our winter stock NOW! Smart, comfortable styles to wear on any occasion. Don't miss this sale!

BOY'S OXFORDS

REG. $2.65 $2.25

Goodyear welt leather sole, antique tan and black dress oxfords for boys. These are just the thing for school or Sunday best wear.

Formal SANDALS

TO $6.00 VALUES 39c pair

Formal sandals in gold, silver and black satin. Also one of a kind dress footwear in narrow widths. This is an odd lot, your size might be here, so come early.

MEN'S DRESS OXFORDS

Black dress oxfords, wing tipped and straight toe styles . . . also comfortable mocassin styles. Goodyear welt leather soles. A good value at the regular price. REG. $3.35 $2.98

MEN'S OXFORDS

Brown or black dress oxfords with long wearing composition soles. All late winter styles. All sizes. REG. $2.29 $1.89

SAMPLE FOOTWEAR

Values to $5.00 $1.00 to $1.66

Here is a bargain lot of footwear if you wear sample sizes. Come in early for the best selection. Sport and dress styles.

Enna Jettick Samples

Values to $6.00 $2.45

One lot of Enna Jettick in sample sizes only. If you wear small sizes, this sale is for you! All good styles to wear now and later in the spring.

SALE OF LUGGAGE . . . . 15% OFF

FOR DEFENSE BUY UNITED STATES SAVINGS BONDS AND STAMPS

BUY DEFENSE STAMPS HERE!

Lauerman's

ESCANABA, MICH.

The Escanaba Daily Press

A Morning Newspaper Published Daily Except Monday by The Escanaba Daily Press Company.
John P. Norton, Publisher.
Office 600-602 Ludington St.

Entered as Second Class matter April 4, 1909, at the postoffice at Escanaba, Michigan, under the Act of March 2, 1879.
Member of Associated Press Leased Wire News Service.
The Associated Press is exclusively entitled to the use for publication of all news dispatches credited to it or not otherwise credited in this paper, and also the local news published therein.

The Daily Press is the only daily paper printed in an exclusive field of 50,000 population, covering Delta, Schoolcraft and Alger counties thoroughly, with branch offices and carrier systems in Manistique, Gladstone, Munising and Newberry.
Advertising rate cards on application.

MEMBER AUDIT BUREAU OF CIRCULATION
Member Michigan League of Home Dailies
National Advertising Representative
SCHEERER, INC.
415 Lexington Ave., New York 35 E. Wacker Dr., Chicago

SUBSCRIPTION RATES
By mail: 75c per month, $2.00 three months, $3.50 six months $7.00 per year. By carrier: 20c per week, $5.20 six months, $10.40 per year.

Truth Hurts, But—

WHILE the facts laid bare are not encouraging to contemplate, the brutal truth as to the situation at Pearl Harbor, when the Japs suddenly attacked on that black morning of Dec. 7, as revealed in the report of the presidential board of inquiry, made public on Saturday night, will eventually serve to strengthen, rather than weaken, the morale of the American people.

The report of the presidential commission, headed by Justice Roberts of the United States Supreme Court, was given to the public in its entirety and no effort was made to either camouflage facts or minimize responsibility for the most terrible military debacle in the history of this nation.

In thoroughly understandable language, the report charges Lieutenant General Walter S. Short and Admiral H. S. Kimmel, commanding officers of the army and navy in the Pearl Harbor area, with gross "dereliction of duty". The report shows that the commanding officers of land and sea forces in the Pacific were kept daily informed of the probable failure of peace negotiations with Japan's envoys at Washington and were repeatedly warned of the probability of a surprise attack by Jap forces. The report shows that in spite of these warnings Admiral Kimmel and General Short failed to confer and failed, utterly, to perfect a united plan of defense for the forces under their command to meet such an attack.

The picture painted by the report is not a pretty one but the people of the United States now feel they have been told the full truth of one of the blackest chapters of American history. They appreciate the honorable manner in which this whole matter has been handled and knowing all of the important facts there will stem a more virile patriotism and a greater degree of unity, on the part of all citizens, in backing the all-out war effort of our government.

Sugar Rationing Next

MORE evidence that we are really at war comes in the announcement that the rationing of sugar will go into effect in this country next month. Ration cards, similar to those now used in Great Britain and other countries, are to be run off the presses within a few days.

Although importations of sugar from the Philippines and Hawaii will be greatly reduced, it is pointed out that there will be enough sugar to take care of normal needs in this country. Most of us are eating too many sweets, anyway, and the cutting down of sugar consumption should contribute to the physical well-being of the nation.

Not very many days ago we were informed by Washington officials that the rationing of sugar was not contemplated. Something must have happened since then. Hoarding must have been on a bigger scale than at first anticipated, and it probably was feared that if this practice were allowed to spread serious shortages would eventually develop.

It is an ill wind that blows no good, however. The expected decline in cane sugar imports should open new opportunities for beet growers. Farmers in the Bark River district and in Menominee county have been growing sugar beets for years with some favorable results, and war-time conditions should create a greater demand and better prices for their product.

Auto Graveyards Going

FROM four to five million junked automobiles will be salvaged in the drive for scrap iron and steel for the war program, according to word coming from Washington.

The discarded units are in the familiar auto graveyards, which mar the roadsides on the outskirts of cities throughout the country. For years, civic organizations have endeavored to eliminate such eyesores through the enactment of zoning laws, nuisance ordinances and the force of public opinion, but with little success.

But now it appears that the war will do the beautification job that peace-time efforts failed to do.

Sees Russ-Jap War

SIR STAFFORD CRIPPS, who recently returned to London after serving as ambassador to Moscow, predicts that eventually Russia and Japan will go to war against each other.

For the time being, Russia is engaged in an all-out effort to beat back the Nazi invaders. Assisted by the rigors of winter, the Red armies are inflicting heavy losses upon the retreating Germans, and apparently are keeping Hitler from striking elsewhere.

Russia had maintained large forces of soldiers in Siberia for some years to forestall a Japanese threat, but was obliged to transfer some of these divisions to the western front to halt the Nazis. It would not be to her advantage to open another front against the Japanese while she is still seriously menaced by the Germans. This explains why there has been no public announcement of any Russian offer to make Vladivostok available to the Allied Nations for air bombing attacks upon Japan. Anyhow, it may be that the Allies are not prepared or willing to use Vladivostok for this purpose at this time.

Russia and Japan have been long standing differences. It will be recalled that the Russians were the victims of a sneak attack upon Port Arthur, and they have not forgotten this incident any more than we shall forget the surprise assault upon Pearl Harbor.

While Russia continues to slaughter and immobilize large numbers of Nazis on the western front, she keeps Hitler from giving assistance to the Japanese. It is for this reason that Russians also must be given consideration when materials are sent to wage the war on the Axis. It means that America, the arsenal of the democracies, must intensify its production efforts so that all foes may be halted on all fronts.

Unrest in Norway

WHILE the Norwegian people do not have weapons, they are making life exceedingly miserable for the Quisling followers and German soldiers who are enforcing their rule over conquered Norway.

The Norwegians have been heartened ways of showing their contempt for the traitors and the Nazis who are giving them military support. Particularly is this hard for the young Germans to take for they have been educated to believe they are of a superior race, and so they cannot understand why the loyal Norwegians refuse to kow-tow to them.

The Norwegians have been hearteneed by certain signs that not all has been going well with the Nazis. Hitler has called some of his soldiers from Norway to fight on the Russian front, and tired and wounded fighters have been assigned to the Norwegian army of occupation. These Nazi soldiers returning from the Russian front have shown definite signs of physical and moral weakening. Their love for war and confidence in a Hitler victory have been dealt a heavy blow as result of their experiences in the Russian campaign.

Many Norwegians, some of them trained aviators, sailors and soldiers, have escaped to England and elsewhere to join the Allied cause. Those Norwegians who are unable to leave have not lost hope that ultimately the Axis tyrants will be beaten.

In Norway we are given a graphic illustration of the sufferings human beings will endure to regain the freedom they have lost. There is a real lesson in Norway for those of us in this country, who have not yet felt the brutalities of war and are still in mental confusion about the real issues of this global conflict. There is an interesting story in Norway, and more of it will be told when Theodor Broch, former mayor of Narvik, will speak on the Town Hall program here Feb. 12. His will be a timely and valuable message for all of us.

Other Editorial Comments

TO SAVE WORDS
(N. Y. Herald Tribune)

Why not reduce our common expressions, and certainly all the cliches, to a sort of shorthand? For example, in some circles "m.c." or the ugly word "emcee" is already in use for "master of ceremonies"; "m.e." has long been used for "managing editor," "s.a." for "sex appeal," "p.a." for "press agent," "n.g." for "no good," "d.o.a." for "dead on arrival," and F.D.R. for the President of the United States.

The idea, quite logically, could be carried still farther, and at an immense saving. In our society pages, to cite one instance, the lilting sentence "No date has been set for the wedding," which occurs tens of thousands of times a year, could be boiled down to something like "n.d.w."

Throw away the clocks, advises Jesse Jones, in effort to speed the war effort. But not the alarm clocks.

Take My Word For It . . Frank Colby

NAMES IN THE NEWS.

* * *

POPOCATEPETL isn't exactly a name in the news, but it is a name that is garbled in a popular song.

Popocatepetl is a large dormant volcano near Mexico City. The name is from the Aztec **popoca**, "to smoke," and **tepetl**, "mountain." Mexicans generally use the affectionate diminutive "Popo," but no Mexican would pronounce the name as it is heard in the song, thus: POE-puh-KAT-uh-PET-ul."

It is to be regretted that, before the song was released, the correct pronunciation of the name was not ascertained, for the rhythm of the song is such that it is impossible for the singer to give the proper pronunciation, which is:

poe-poe-kah-TAY-pet'l

It's a little late, but, for the record, it should be noted that the Japanese battleship Haruna, sunk by Capt. Colin Kelly, Jr., at the outbreak of the war, should not be called "huh-ROO-nuh." Do not accent the second syllable. Instead, place a light stress on the first syllable, thus:

HAH-roo-nah

(Capitals indicate syllables to be accented.)

* * *

Let's Learn a New Word.

Detroit: Just what is meant by the Japanese MANDATE? Is mandate another name for island?—R. E. C.

Answer: Mandate is a word that means "an official or authoritative order." The phrase "Japanese Mandate" designates certain islands in the western Pacific which, before World War I, were German colonies. By mandate, the Covenant of the League of Nations deprived Germany of the islands, Yap, the Carolines, the Marianas, etc., and placed them under the control of the Japanese Empire.

Mandate has two pronunciation:
First choice: **MAN-dait**
Second choice: **MAN-dit**
(Released by The Bell Syndicate, Inc.)

Foreign News Analyzed

BY CONSTANTINE BROWN

Australian authorities have reason for less apprehension today than they had last week, when the Japanese invaded their territory with landings in New Guinea and the Solomon islands. The situation continues to be threatening, but they are confident that Australia and New Zealand will become rallying points for the United Nations in the southwest Pacific.

For the next few weeks the Australians will have to get along as best they can with what men and materials are now at their disposal plus some small assistance from their Allies. But while Japan's operations in Australia's vicinity are impressive, they are really not on a large scale.

For the time being the bulk of Japan's force—aviation, machanized units and infantry—is still engaged in the desperate struggle north of Singapore, in the Netherlands Indies and in the Philippines.

The main part of Japan's navy — the battle force—is covering the north Pacific, either because it wants to avoid a surprise American attack or because it plans to renew operations around Alaska or Hawaii. Only a portion of the nine or ten aircraft carriers Japan is supposed to have in commission are operating in the South Pacific.

—JAPS SEEK NEW BASES—

This general picture serves to indicate that the operations Japan has undertaken around Australia are only preliminaries. The Japs want to establish bases from which to strike in force after Singapore and the Philippines have fallen. But until that happens it is doubtful whether they will throw any important forces against the Australian mainland.

In the light of this ultimate Japanese menace to Australia the defenders of the Philippines are selling their lives dearly. Only by some unforeseen miracle could Gen. Douglas MacArthur's army be relieved, but his composite force of Americans and Filipinos is pinning down no less than 15 Jap divisions and part of Japan's light naval forces.

The losses which the "sacrifice divisions" in Luzon are inflicting on the Japanese are such that even if their resistance ends in a few weeks it would take some time before Nipponese forces could be reorganized and sent to other scenes of battle.

A similar situation exists before Singapore, where a line about 80 miles long is being held principally by fighting Australians. While there is little hope of holding the Japanese back indefinitely, there is no question that they are paying heavily for every inch of ground they are conquering.

Some of the 20 divisions they reportedly have thrown into that battle have already been wiped out. The remainder, if it succeeds in taking Singapore, will be so shaken and disorganized it will require some time to get them in condition for battle again.

A certain number of Japanese divisions is in reserve in the homeland, and it is logical to assume that these could be sent to Australia at the proper moment. But until both Singapore and the Philippines have ceased to resist—and both fronts appear to be good for probably another month—no large scale operations against Australia can be undertaken.

—AUSSIES FIGHTING ELSEWHERE—

The Australians became gravely concerned over the situation in recent days for two reasons: (1) they were under the impression that the United Nations Board of strategy in Washington continued to look to Europe and North Africa as the principal theaters of operations; and (2) the vast majority of trained Australian fighters are in Africa, Malaya and the Near East.

Of these two factors the second was the most serious because it was least amenable to remedy. Very few regular troops remain on Australian home territory; they are just sufficient to train raw recruits, and that is all. These, together with the militia, are hardly adequate to offer prolonged resistance to the would-be invader.

The Canberra government was forced to pull up sharply the day-dreamers on the board of strategy in Washington, drawing their attention to the imminent peril to Australia and the consequences of a Japanese invasion of the continent.

Canberra's remonstrances received immediate attention in London and Washington, and the Australian government now feels that it may not be compelled to withdraw its troops from key positions where they are fighting. Their equivalent in quantity and quality is on the way to take up battle station in Australia.

All available war material — anti-aircraft artillery, aviation, warships and men —will reach Australia, it is hoped, long before the Japs can prepare themselves to undertake major operations against the commonwealth. Australia's militiamen who are not be be disparaged as fighters, can hold their own until regular reinforcements arrive.

The Allied high command is alive to the vital importance of the South Pacific and will make a determined effort to stop the Japanese, even if Singapore and the Philippines are lost.

Whatever the future strategy of the war reveals itself to be, it is firmly believed in Washington that Australia will soon become the principal base from which the Allies will begin to operate successfully against the Nipponese and their allies.

In the next few weeks we may witness further spectacular victories for the Japanese, but the Allies are laying the groundwork for effective dealing with the Oriental tentacle of the Axis.

MacArthur!

Answers To Questions

BY FREDERIC J. HASKIN

A reader can get the answer to any question of fact by writing The Escanaba Daily Press Information Bureau, Frederic J. Haskin, Director, Washington, D. C. Please enclose three (3) cents for reply.

Q. By whom was the capital of Turkey moved from Constantinople to Ankara? F. R. S.

A. The late Kemal Ataturk moved the government to Ankara, it is said, to escape European politics. Ankara was declared the capital of Turkey by a decision of the Great National Assembly on October 13, 1923.

Q. Please give me the source of the following quotation, "I will fight it out on this line if it takes all summer." F. H. H.

A. The phrase "Fight it out on this line if it takes all summer" occurs in a letter of May 11, 1864, from General Grant to General Halleck, written at Spotsylvania Courthouse after the battles of the Wilderness. The statement expressed Grant's determination to continue his plan of advance on Richmond in spite of heavy losses.

Q. How long will Venus be the evening star? J. L.

A. Venus will be visible as an evening star until February 2, and again from November 16 to the end of the year.

Q. Is it proper for a bride to wear a veil at her second marriage? J. L. W.

A. On the occasion of a second marriage, the bride never wears a wedding veil, nor does she dress in white.

Q. How much rubber does the United States import in normal times? How much comes from South America? A. W.

A. The average yearly imports for the years 1937-1939 were about 1,109 million pounds, only 1.6 per cent of which came from Latin America. Before the present war this country used about 60 per cent of the world's supply.

Q. Can you give me the name of the person or persons who planned Canberra, the capital of Australia? F. T. S.

A.Walter Burley Griffin of Chicago was architect of Canberra. On April 30, 1911 the Commonwealth government, in a world-wide competition, invited designs for the capital city. The first prize was awarded to Mr. Griffin whose ideas best expressed the garden city Australia sought to build.

Q. Is an owl able to move its eyes like other creatures? R. J. B.

A. The eyes of an owl are immovable in their sockets and it must turn its head in whatever direction it wants to look.

Q. Please explain to me what is meant by "frost smoke." D. H.

A. "Frost smoke" is a fog which rises in wreaths from open water which is relatively warm compared to the overlying cold air. This fog usually consists of ice crystals (snow). Frost smoke forms more readily in very cold weather when the wind is calm or very light, and when the difference between the temperatures of the water and the air is large. The fog slowly drifts away from the open water over adjacent ice and gradually deposits a slight covering of snow on the ice.

Q. Where in the Bible does it tell of Saint Paul's visit to Malta? N. P.

A. The Melita mentioned in Acts 28, verse 1 is believed to be the island of Malta. Here the Apostle suffered shipwreck in what is now known as St Paul's Bay on the northwest coast.

Q. Must a person have a birth certificate when the time comes for him to draw his Social Security pension? J. A. B.

A. A person who is eligible to receive annuities under the Social Security Act after reaching the age of 65 need not necessarily present a birth certificate as evidence of his age, but he must present some secondary evidence such as Bible record, baptismal certificate, insurance policy, census record, or a sworn statement from two persons knowing the circumstances of his life and birth.

Q. Will you please tell me why a star is represented as having five points? H. W. B.

A. It is not definitely known why stars are represented with five points. That the custom is an extremely ancient one is demonstrated by the fact that stars are so depicted in the Temple of Karnak erected in ancient Egypt.

INTO THE PAST

10 Years Ago

Chicago—William Wrigley Jr., Chicago capitalist and sportsman, died at his winter home in Phoenix, Ariz.

Little Mary and Jackie Edick entertained at a joint birthday party at their home yesterday afternoon.

Mr. and Mrs. Harry Needham have returned from Iron River, where they visited with Mr. and Mrs. Fred Pepin.

Gladstone—Lloyd Haglund submitted to an operation for appendicitis at St. Francis hospital in Escanaba. Clarence Erickson has gone to Mackinac Island, where he is employed.

Manistique—Dorothy McLaughlin has returned from a visit with relatives in Escanaba.

20 Years Ago

J. C. Kirkpatrick has been elected vice president of the new Iron Mountain Furnace and Chemical company.

Marquette—Theodore R. Catlin, warden of the state prison here, who was stabbed nine times in a prison riot last December, died of his injuries today.

Art Loeffler left for Sturgeon Bay, Wis., where he will be employed.

John K. Stack Jr. left on a business trip to Little Lake.

Gladstone—Mrs. Louis Danielson, wife of the Gladstone police chief, died Thursday night at an Escanaba hospital. Gladys Galbraith spent the day in Escanaba. Miss Irene Moore of this city entertained her Sunday school class at a party Wednesday.

30 Years Ago

Shortstop Roy Cullis of the Negaunee club has signed a contract to play with Green Bay next season.

Philip J. McKenna, formerly of Escanaba and for the past 15 years editor of the Catholic Forester in Chicago, has resigned his position to devote his time to the practice of law.

Lansing, Mich.—Governor Osborn has announced that he will support Theodore Roosevelt for president.

M. C. Scully, deputy state factory inspector of Marquette, is a business visitor here.

A daughter was born to Mr. and Mrs. Alfred Knutson, South Birch street.

Hollywood Column

Hollywood — Players in the "Tuttles of Tahiti" company are suffering for their art these days, especially during the cold early mornings when the sun isn't half trying to get through the oily haze risen from thousands of orchard smudge pots. In light costumes, they face the camera and the wind and spray machines and try to smile through chattering teeth. When a scene ends, they get warm again by standing around a bonfire and cussing the Japanese.

The reason for so much Jap-rapping is that the war is responsible for most of the company's shivers and sniffles. RKO originally planned to film all the Tahitian stuff on Catalina Island's balmy isthmus. Then came the war and it was no longer practical for boatloads of actors and technicians to block off areas of the Pacific Ocean for moviemaking.

* * *

STEAM HEATLESS

So the company moved inland 20 miles to its San Fernando valley ranch, and there proceeded to build about an acre and a half of private but definitely unheated ocean. Here, at present, they're shooting some of the storm scenes from the story which, as the Nordhoff-Hall novel, was called "Out of Gas." Charles Laughton, Jon Hall and Mala, the Eskimo, are tossed around in a small fishing boat, drenched by big waves and battered by sheets of spray.

Four airplane propellers supply the gale. Three huge drums, rotating at one end of the ocean, build up the waves. Fire hoses held in front of the wind machines deliver the spray. This would be bad enough, but the Tuttles are required to leap around on a boatload of slippery fish. The script says they've made a big tuna catch out have to throw the cargo overboard to keep from being swamped.

Hostilities with Japan bear on this situation because tuna are not plentiful around here just now. The studio got 35 of them, and these are arranged on top of a much larger number of realistically cast and painted plastic fish. "Their expressions are identical," Laughton pointed out. "But the plastic ones smell better."

* * *

HOLT'S REVENGE

On one of the two sets of "The Magnificent Ambersons,' Tim Holt was standing in front of the camera and voicing a lengthy plea to his mother.

Orson Welles ambled onto the set. "That was bad," he told the actor. "It sounded like something in a movie. Now try it again, and don't act."

He tried it again, and it was fine. I was curious about young Mr. Holt's plans, now that "Ambersons" is about finished, because he's in the odd position of being a tremendously successful western star as well as a top-notch actor in slick drama. Holt said he may do another feature, but he'll return to RKO and a fresh group of westerns in a couple of months. He likes horse opera.

At last we are beginning to see that finance was made for man and not man for finance.
—Report of National Resources Planning Board.

America is not for Americans. America is for humanity.
—Unidentified Cuban delegate to Rio conference.

The Washington Merry-Go-Round

BY PEARSON AND ALLEN

Washington—Two very significant long-distance telephone calls preceded the torpedoing of John L. Lewis's blitz AFL-CIO peace maneuver.

The first call was from CIO president Phil Murray in New York to war labor chief Sidney Hillman in Washington. Murray read Hillman the letter he had drafted slapping down Lewis and informing him that he (Murray) and not Lewis was boss of the CIO.

Murray read Hillman the letter for his approval and suggestions.

This was the first time in more than a year that Murray had sought out Hillman's counsel and support. Only a few weeks before, Murray had taken an indirect swipe at Hillman by urging the President to place all war labor activities in the Labor Department. For months mutual friends of the two leaders had labored unsuccessfully to establish a basis of cordial working relations between them.

By one stroke Lewis accomplished what a score of others, including the White House, had been unable to do.

The second long distance call was from the President in Washington to Murray in New York. This call followed the publication of the letter Murray read to Hillman.

The President warmly congratulated Murray and assured him of complete backing. Roosevelt also invited Murray to confer with him at his earliest convenience. Murray said he would come to the White House two days later.

—FIGHT ON LEWIS—

At this conference, Murray stated that notice had been served on top CIO officers who are on the United Mine Worker payroll that if they didn't back Lewis's scheme, they would be axed.

The officials mentioned by Murray were himself, vice president of the UMW as well as president of the CIO; Tom Kennedy, secretary-treasurer of the UMW as well as vice president of the CIO; and Van Bittner, district president of the UMW and acting head of the Steel Workers Organizing Committee.

Murray indicated that if such strong-arm tactics were attempted he was ready to go over Lewis's head and take the fight directly to the UMW rank-and-file.

"Mr. President," Murray said earnestly, "I ardently favor peace between the CIO and the AFL. Also, the last thing I want is dissension between myself and any man in the labor movement. But we are a democratic people and we insist on solving our problems in an orderly and democratic manner. No man is big enough to tell the American worker what he should do and how he should do it."

Roosevelt assured Murray he was behind him "to the hilt." "You are in the right, Phil," he said, "and you can't lose because labor won't let you down in this kind of a fight."

—PIPE DOWN—

Rear Admiral Emory S. (Jerry) Land, peppery chief of the U. S. Maritime Commission, has adopted a unique scheme to prevent leaks of military information in his agency.

Land sent a memorandum to his staff as follows:

"Confucius' mother said to Confucius—
"Confucius, you talk too —— —— much!

"At times like these the foregoing philosophy should be applied by each individual in the Maritime Commission.

"When discussing Commission business, please keep it in mind."

Note: — Knowing their boss' flair for salty language, Maritime workers had no trouble figuring out what the double blank in the memo stood for.

—ARMY FATHEADEDNESS—

The question of Army morale has vanished like last summer's roses. Yet many soldiers still have plenty of grounds for gripes. Take the case of Sergeant Clark Cook of Camp Langdon, New Hampshire.

A six-footer, weighing 175 pounds, Clark, a crack soldier, aspired to be an officer. He applied for admission to an officers' training camp and his commander approved it. But at the Corps Area headquarters in Boston, Cook was rejected.

The stated reason was "obesity." Cook thought he knew what obesity meant but he also knew there wasn't a pound of excess flesh on him. So he started asking questions.

In the end he discovered that a clerk in the post hospital, where Cook took his physical examination, had entered his height as 60 inches instead of 72 inches. This made him 5 feet tall, weighing 175 pounds—too fat to be an officer.

The application was returned to Boston for correction, but the Corps Area headquarters said it was against regulations to change the record.

So Cook is still a sergeant, waiting for another chance to apply for officers's training.

Rambling Rhymster

By Lee Plettner

SHOPPING WITH THE FRAU

A day which makes the papa pray that he may dodge—and how—is that dread day he must away, a'shopping with the frau. She leads him through the busy mart, o'er long and dreary course, for though he's not so very smart, he makes a good pack-horse. He trails his better half about, with dumb, dejected mien; and keeps a weather optic out, for fear he may be seen. The mama basks in female joys, selecting hats and togs—the papa shifts his stance and poise, to rest his tired dogs. The mama points out this and that, and then feels much abused. Seems like her rhapsodies fall flat—he's not a bit enthused. Through fifty diff'rent shops they've been—a wild and dizzy prom—and finally they wind up in the one they started from. At last he gives up in despair: the routine on him palls; and with a fixed and glassy stare, inspects the shelves and walls. He'd rather labor minus pay, with sweat upon his brow, than spend a half a holiday, a'shopping with the frau!

NO SHORTAGE OF FISH SEEN

26,766,085 Pounds Were Produced In State In 1941

In support of the national Fishery Council's sharp denial of rumors of a shortage of fish on the market, the Michigan department of conservation cites the 1941 production of the state's commercial fisherman, which at 26,766,085 pounds is 723,761 pounds above the 1940 production.

The rumors of a fish shortage were grounded in part on a reported Vatican City broadcast by Pope Pius XII conceding to local ordinaries for the duration of the war the faculty to grant general dispensation from laws of abstinence and fast of the church, Ash Wednesday and Good Friday excepted. In this country, however, fish supplies are normal, both in army camps and housewives' markets.

In 1941 Lake Superior fishermen made the greatest gains, producing 1,289,601 pounds more than in the year before and 2,322,864 pounds more than in 1939. Biggest decline was in Saginaw Bay, where fishermen brought in 906,539 pounds less than in 1940. The decline was in the take of herring, which was off more than 900,000 pounds while the take of waileyes showed a slight increase. Total Saginaw Bay take in 1941 was about 4,000,000 pounds under the 1939 production.

In Michigan Great Lakes waters as a whole, the haul of lake trout was up 205,409 pounds, the harvest of lake whitefish rose 166,865 pounds, and smelt moved from ninth place in 1939 to third place in 1941 in total poundage. Increases also were registered in carp, catfish and chub fisheries. The lake herring total showed the greatest decline of the year, dropping 265,051 pounds.

By lakes, the 1941 catch in Michigan Great Lakes waters (with 1940 comparisons) is, in pounds: Lake Michigan, 9,183,478 (down 15,648); Lake Superior, 8,079,167 (up 1,278,601); Lake Huron, 2,902,034 (up 277,940); Saginaw Bay, 5,480,769 (down 906,539); Lake Erie, 1,120,637 (up 78,407).

By species, the 1941 catch in pounds is divided as follows: lake herring, 8,499,608 (down 265,051; lake trout, 5,767,510 (up 205,409); smelt, 3,036,244 (up 617,556; white and redhorse suckers, 2,191,705 (down 333,909); yellow pike, 1,692,542 (down 211,111); lake whitefish, 1,643,198 (up 166,865); carp, 1,456,891 (up 255,174); yellow perch, 841,301 (down 52,756); chubs, 468,542 (up 15,741); catfish, 433,202 (up 168,790); long nosed suckers, 248,375; sheepshead, 170,990; Menominee whitefish, 118,170; bullheads, 81,550; saugers, 48,971; white bass, 33,237; rock bass, 14,399; blue pike, 7,723; burbot, 6,721; bowfins, 4,324; goldfish, 441; gizzard shad, 279; Great Lakes shiners, 72.

City Cannot Buy Police Radio Now, OPM Tells Bean

City Manager George E. Bean was informed yesterday by the Office of Production Management in Washington, D. C., that the city could not be given a priority number for the purchase of a new police radio system.

The OPM officials said that all radio equipment of that sort was being used for American war planes and no priority ratings would be given private or public consumers until the war department's needs have been served.

EAGLES

Eagles frequently are accused of carrying off large children, but tests have shown that a golden eagle could fly only 14 yards when tossed from a height carrying an eight-pound weight.

Civilian Defense Against Dowdy Dress

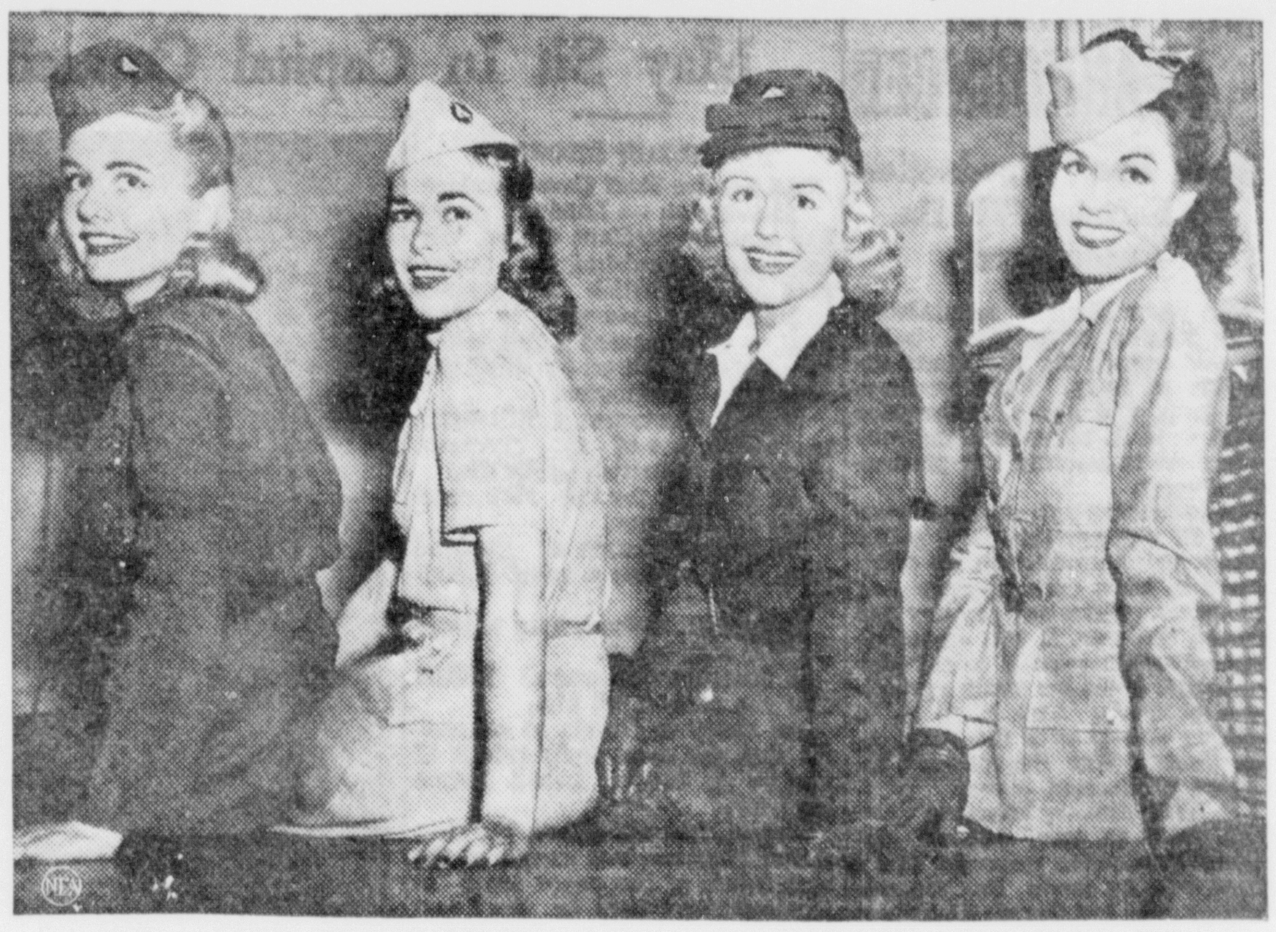

Bright notes in civilian defense are the uniforms the girls will be wearing. New York models show these samples, left to right: Eleanor Chandler, indoor worker's dress; B. J. Graham, canteen outfit; Lelia Ernst, air raid warden's winter uniform; Eve Whitney, warden's summer outfit.

Michigan Mirror

Doings About Capitol

Lansing — Michigan's harbor towns are again fighting threats to their shipping. Attorney General Herbert J. Rushton has notified Secretary of War Stimson that Michigan proposes to join the fight against a new "grab" of water from the Great Lakes by the Chicago Sanitary district.

Chicago wants to increase its permitted flow of 1500 cubic feet per second of lake water through the Chicago Drainage canal to 10,000 cubic feet for the duration of the war. Following a long fight which went to the U. S. Supreme Court, Chicago is permitted, by the high tribunal, to divert a maximum of 1500 cubic feet every second from Lake Michigan.

Michigan's attorney general declares the Chicago plea of impairment of health has no merit, and that demand for more water is merely an attempt to nullify the court's order. Rushton insists that the diversion of more water will greatly impair Great Lakes navigation at a critical time when water-born commerce is so essential for the movement of defense material. He charges the Chicago Sanitary district would save $1,500,000 a year for itself, in wages by such an increase.

Shipping interests and commercial fishermen have consistently claimed that diversion of lake water, reduces water levels in harbors and on shoals to the danger of lives and property. Rushton says he considers it his duty to vigorously oppose any attempt to take more water from the lakes.

Plates for Tanks

Automobile drivers will hereafter be compelled to give up the sentimental custom of tacking their out-dated license plates on garage walls. Collection of old plates will salvage hundreds of tons of scrap for use in tanks, armored cars, guns and projectiles, in the opinion of Secretary of State Harry F. Kelly.

To accomplish this salvage, the state will designate depositories for the collection of old plates. Drivers buying new licenses will be asked to remove their old ones and turn them in at the branch offices.

Discarded plates, dating back over many years, which have been religiously saved as a sort of curious family heritage to posterity, are being asked for to give our fighting men a break.

What About Schools?

Michigan schoolmen are a bit worried about what is going to happen to the schools under wartime conditions. Realizing that state government cannot hope to cope with the crisis in school financing and meeting the needs of boards of education, educators are looking to the federal government for help.

Territory adjacent to industrial areas, where defense plants are operating are finding the need for new school housing most serious. If a proposed Michigan school project is approved by the federal authorities a total of $41,247,104 will be needed for school building expansion and new construction.

Rural education problems are so increased by the threatened tire shortage that Superintendent of Public Instruction Elliott has asked Michigan educators to consider the task of getting 22,000 rural students to school.

Farming for Freedom

Michigan farmers should have a better idea of where they appear in the defense picture when they go back home from East Lansing after Farmers Week, Feb. 2 to 6, at Michigan State College. Agricultural Dean E. L. Anthony has announced that the theme for the 27th Annual Farmers' Week will be "Farming for Freedom."

Speakers who will tell farmers how they can help in the fight against the destruction of the America idea of self-government, will include M. Clifford Townsend, director of agricultural relations, U. S. Department of Agriculture, and Col. Harold Furlong, director of the State Council of Defense. Edgar A. Guest, Michigan poet, will be an inspirational speaker on one of the main programs.

Dean Anthony says the programs this year will stress poultry, dairy and meat products and more efficient family nutrition.

New Constitution?

An important question of state government, which must be answered by the voters next November, has been over-shadowed by the war crisis and other issues of more or less political complexion.

That is the proposal to revise Michigan's constitution.

A similar proposal was submitted in 1926 and turned down by the voters 285,000 to 119,000. The need for revision has been argued sporadically by various interests in certain sections of the state, but the question has not come to the voters since its turndown 16 years ago.

Justic George E. Bushnell of the state supreme court is chairman of a study commission of 32 members appointed by Gov. Van Wagoner. Twelve sub-committee will be assigned to study specific sections of the present 33-year old constitution.

If the revision proposal is approved by the voters in November, a constitutional convention commission must be elected at the next spring election to do the revision job. The Governor's study group may recommend complete or partial revision, or some specific changes, or leave it to the voters to decide whether any change at all is needed.

The present constitution was adopted by the voters in November 1908.

Changed But Twice

It is interesting to note that the people of Michigan have changed their constitution but twice in 107 years. The original 1835 constitution lasted 15 years, until 1850.

The state then operated 59 years, until 1909, under the basic law adopted ten years before the Civil War. The constitution adopted in 1909 is still operative after 33 years of service. It took the 96 delegates to the last constitutional convention from October 1907 until March 1908 to frame the new constitution. It was approved by the voters in November 1908 by a vote of 244,705 to 130,783.

Constitutional conventions were called by the legislature in 1867 and again in 1873, but revisions recommended in both cases were rejected by the voters. The 1867 attempted change lost, 71,733 to 110,582. The second attempt in 1873 was rejected 39,285 to 124,034.

Wariness in past years on the part of Michigan citizens is indicated in the unsuccessful attempts to tamper with the state constitution. Whether that attitude still prevails remains to be demonstrated. Advocates for the new constitution have two hurdles to leap—the referendum relative to calling a constitutional convention in November, and the final approval of revisions, if made, by that convention.

War Jitters

Some folks, afflicted with war jitters, are still suffering from the shock of Japanese treachery at Pearl Harbor. They expect everything devilish from the little yellow men, from hideous poisoning to the destruction of whole families at the home hearths.

Some weeks ago certain sections of the country were warned against powdered glass in Japanese canned goods, mostly fish foods.

In Detroit recently, a woman arrived excitedly at police headquarters with a Japanese "mystery rug", woven in bright colors and picturing the Japanese sacred mountain. She told police that when she walked on it she could see flames and clouds of smoke. Lieut. Frank Richards tried tromping it and told his detectives to take it away. He said he could see small bright spots like flames but no smoke and that he wanted no part of the thing.

Police detectives decided to have the thing analyzed to find out if the material had been saturated with an inflammable element, intended to set fire to American homes.

The escape for Americans, of course, is to refuse to become jittery by having nothing to do with Japanese canned foods or materials.

Bernice Miron, Flat Rock Girl, Dies Suddenly

Bernice Jenette Miron, 21, Flat Rock, died at St. Francis hospital 11:30 o'clock yesterday morning after a brief illness due to heart disease.

Miss Miron was born in Flat Rock, Jan. 14, 1921. She attended grade school in Flat Rock, and was graduated from the Escanaba high school last June. Since leaving school, she had been employed at St. Francis hospital.

Miss Miron is survived by her mother, Mrs. Georgiana Miron of Flat Rock; three sisters, Mrs. George Vanderlinden, Soo Hill; Ellen and Lorraine, at home; three brothers, Zena and Russell, at home; and Wilford Miron, Ft. Lewis, Wash.; also a grandfather, Arthur LaFave, Flat Rock.

The body will lie in state at the Allo Funeral Home, beginning this morning. Funeral services will be held at Holy Family church in Flat Rock 9:30 o'clock Wednesday morning, with Rev. Fr. Math Laviolette officiating. Burial will be in the Flat Rock cemetery.

Fraternal

Encampment Meeting

Bay de Noc Encampment, 174, will meet Wednesday evening, January 28, at the I. O. O. F. hall. A large attendance is desired.

To Rent or Sell use the Classified columns.

FUEL OILS

• Right Grade

• Right Quality

• Right Price

PHONE 460

HANSEN & JENSEN OIL CO. Distributors

DX THAT LUBRICATING MOTOR FUEL

DEWAARD TELLS OF GAME WORK

52,000 Deer Reported Killed During 1941 Season

Policies governing the management of state game areas in Delta and Menominee counties were explained in an interesting talk by Otto DeWaard, game specialist of the Michigan conservation department, at the meeting of the Kiwanis club yesterday noon. Mr. DeWaard has supervision over the Cedar River, Menominee and Norway areas in this district.

The speaker told of the management work now going on in the Cedar River tract. A considerable amount of timber is sold to private loggers from the state lands, he said, but all must be cut according to specifications laid down by the department. These restrictions are imposed to conserve the timber supply, protect the scenic values of the roadsides, and provide for food and cover for game, he explained. DeWaard stressed the fact that public hunting is permitted in the state game areas.

The prairie chicken likes the open farming country, but the sharptail grouse is tolerant to more brushy areas, Mr. DeWaard explained. He expressed the opinion that this section of the state would not be a good habitat for pheasant. Bird management problems encountered by the conservation department, at this juncture, were cited by the speaker.

According to hunters' report cards tabulated to date, 52,000 deer were killed in Michigan during 1941. The cards showed 556 bears taken in the Upper Peninsula and 233 in the Lower Peninsula, for a total of 789. A chart distributed by Mr. DeWaard showed 51,713, and 44,906 in 1939.

A number of Kiwanians expressed a desire to see a deer yard, and Mr. DeWaard promised to escort a group at a time this winter when conditions are right.

Red Buck Council Will Hold Annual Meeting Tonight

The annual meeting of the Red Buck Council of the Boy Scouts of America will be held at the Sherman hotel 6:30 o'clock this evening. About forty council members and Scouters from the council district, conspiring Delta, Alger and Schoolcraft counties, will attend.

Election of officers will be held, the activities of the past year will be reviewed, and the 1942 budget will be adopted.

A five-man crew from Randolph Field, Texas, changed engines on a basic training plane in the record time of one hour 59 minutes. The change was made in the field.

The PILGRIM

Washes clothes beautifully clean with a minimum of wear on the fabric. It's the Hotpoint way to cleaner, brighter, fresher clothes.

Let This New Hotpoint Electric Washer

Save Your Energy, Time, and Money

YOU'LL be pleased with the amazing efficiency of this new Hotpoint Electric Washer with 3-zone Thriftivator washing Thriftivator will safely cleanse the sheerest lingerie, yet is positive enough to thoroughly wash play suits and work clothes. Come in and see these features today:

- Three zones of Thriftivator washing: gentle, medium and positive.
- No oiling, no belts to break, silent vibrationless operation.
- Gear-shift Thriftivator control.
- Larger casters—easier rolling over rough floors.
- Larger, safer wringer by Lovell.
- Steam and heat sealed tub cover. Water stays hot longer, suds last longer.
- Longer skirt conceals all mechanism, prevents splashing of water on mechanism.

Hotpoint ELECTRIC WASHERS

Get Your New Hotpoint

Range - Refrigerator - Washer

TODAY

Liberal Trade-in Easy Terms

CONSUMERS

615 Ludington St. Phone 1858

Obituary

JOHN P. KRONER

Funeral services for John P. Kroner were held at 9 o'clock Monday morning at St. Patrick's church, the Very Rev. Fr. Thomas A. Kennedy officiating at the requiem high mass. Burial was in the family lot in St. Joseph's cemetery.

The music of the funeral mass was sung by St. Patrick's choir, with Mrs. Walter O'Connell, director, and Mrs. William Ramspeck, organist. At the Offertory, Mrs. John Kress sang "Pie Jesu," and as the body was being taken from the church Mrs. George Casey sang "Peace Be Still Our Lord Is Dwelling."

Honorary pallbearers of the Brotherhood of Locomotive Engineers were T. C. Curran, Edward A. Cox, Edward Murphy, William Carroll, Harry Broad and Louis Walker. Active pallbearers were Herbert Barry, Dr. Donald H. Boyce, James Degnan, Conrad J. Driscoll, Harold P. Lindsay and Dr. Thomas Desilets.

Those attending the services included Misses Marge and Helen Kroner, Mrs. George Sairs and Mrs. Clare Quaid of Chicago; Mr. and Mrs. George Stolk and daughter, Catherine, of Green Bay; Mr. and Mrs. Edward Kroner of Milwaukee; Mr. and Mrs. Frank Kroner of Theresa, Wis.; Mary Louise Cook and Jean Collette of Chicago; and Mrs. Peter Rieden and Mrs. Matthew Holzman of Fond du Lac, Wis.

ROBERT CLINCH

Final rites for Robert Clinch were held Monday morning at 9 o'clock at St. Andrew's church in Nahma, Rev. Fr. Nolan McKevitt officiating at the requiem high mass. The choir of the church sang the music of the requiem. At the Offertory Mrs. Lloyd Camps and Mrs. Alfred Anderson sang "Pie Jesu," and as the body was being taken from the church, they sang "Peace Be Still Our Lord Is Dwelling." Mrs. Clyde Tobin was organist.

Burial was in Nahma cemetery. Pallbearers were Albert Mercier, Walter Bennett, Herman Bramer, Henry Hebert, Eli Bedard and Josph Krutina.

Out-of-town relatives and friends at the services were Mr. and Mrs. Leonard Rockwell and daughters, Beatrice and Ives, of Green Bay; Mrs. Patra Gearou and daughter and Leonard Gearou of Harris; Mrs. Adeline Omlie of Wilmer, Minn.; Mr. and Mrs. Richard Gearou and Fred Gearou of Gladstone; Mr. and Mrs. C. Johnston and Mr. and Mrs C. Floyd of Green Bay and Mr. and Mrs. M. Photenhauer, of Escanaba.

Arrangements were in charge of the Boyce Funeral Home.

PHILIP G. BURKE

Funeral services for Philip G. Burke, who died Saturday morning, will be held at 9 o'clock this morning at St. Patrick's church, the Very Rev. Fr. Thomas A. Kennedy officiating. Burial will be in St. Joseph's cemetery. The body is remaining at the Anderson Funeral Home until the hour of the service.

Mr. Burke's survivors include his wife, one adopted daughter, Mrs. Clark Hatton, of this city, one grandson, Robert Burke, and four brothers.

The Navy sea bag which is given to every new recruit contains clothing valued at $105.

Relieves STUFFY NOSTRILS

● You've won half the battle against cold discomforts if you can open those stuffy nostrils and breathe through your nose without that smothery feeling. If your nostrils are clogged up, insert Mentholatum. Note how effectively it eases your breathing and relieves the sneezing, sniffling, soreness, swelling, and redness. With all these annoyances checked, you can go about your activities in comfort. Jars or tubes, 30c.

MENTHOLATUM

News From Boys In The Service

TRANSFERRED

Pvt. Ira W. Smith of the U. S. Army Air Corps has been transferred from Jefferson Barracks, Mo., to MacDill Field, Tampa, Fla., where he is stationed with the 43rd. Bombardment Squadron.

Pvt. Smith is the son of Mr. and Mrs. I. W. Smith, 601 S. 9th St.

TRANSFERRED

Corp. William J. Baribeau, son of Mr. and Mrs. Phillip Baribeau, 538 N. 18th St., has been transferred from Camp Davis, N. C., to Barstow, Calif.

PROMOTED

Clayton Johnston, the first Escanaban to enlist in the U. S. Army after the selective service law was passed, has been promoted to the rank of sergeant, it was learned here recently. Corp. Johnston is with the 52nd. Ord. Co., Camp Haan, Calif.

He is the son of Mr. and Mrs. Harold Johnston, 319 N. 18th St.

A&P SELF SERVICE — Everyday LOW PRICES

100% PURE HYDROGENATED SHORTENING dexo	3 lb can	58c
MICHIGAN—HAND PICKED PEA BEANS	3 lb cello bag	21c
BLUE ROSE RICE	3 lb bag	19c
SUPER BAKT SODA CRACKERS	2 lb box	15c
BLUE LABEL KARO SYRUP	5 lb pail	30c
MEL-O-BIT, PROCESSED AMERICAN COTTAGE	2 lb box	59c
ANN PAGE MELLO-WHEAT	28 oz. pkg.	13c
QUICK OR REGULAR QUAKER OATS	3 lb pkg.	20c
WARWICK, CHOCOLATE COVERED THIN MINTS	1-lb box	19c
FINE CUT PIPE TOBACCO KENTUCKY CLUB	1-lb can	75c
WHITEHOUSE EVAP. MILK	3 14½ oz. cans	23c
SPARKLE—6 PURE FRUIT FLAVORS GELATIN DESSERTS	4 3¼ oz. pkgs.	17c
QUEEN ANNE CLEANSING TISSUES	box of 500	17c
WHITE NAPTHA P&G SOAP	10 bars	43c
P. L. PITTED, DARK SWEET CHERRIES	2 20 oz. cans	29c
ANN PAGE, TARTAR SAUCE OR SANDWICH SPREAD	Quart Jar	35c
ANN PAGE PREP. SPAGHETTI	3 15¾ oz. cans	20c
A & P SAUR KRAUT	3 27 oz. cans	25c

FRESH FRUITS AND VEGETABLES

LARGE, CRISP HEAD LETTUCE	Vit. A++, B1+, C++		8c
SWEET, NAVEL ORANGES	Vit. B1+, C++	doz.	15c
CALIFORNIA CARROTS	Vit. A++, B1+, C+	bch.	7c
SEEDLESS 96 SIZE GRAPEFRUIT	Vit. B1+, C++	10 for	29c
NEW CABBAGE	Vit. A+, B1+, C++	2 lbs.	11c
FANCY WINESAP APPLES	Vit. C+	12 for	12c
U. S. NO. 1 POTATOES	Vit. B1+, C+	pk.	30c

Key to vitamin content— +good source, ++excellent source.

A&P SUPER RIGHT MEATS

SUPER RIGHT PORK CHOPS Center Cut	lb	25c
SUPER RIGHT SHOULDER LAMB ROAST	lb	21c
CELLO WRAPPED BACON SQUARES	lb	14c
SUPER RIGHT PLATE SAUSAGE	lb	16c
Swordfish	lb	49c
CUBAN Lobster Tails	lb	31c
ATLANTIC OCEAN Flounders	lb	16c
ATLANTIC OCEAN Mackerel	lb	16c
Frog Legs	lb	59c
FRESH DRESSED Herring	lb	9c

A&P SELF SERVICE SUPER MARKETS

OWNED AND OPERATED BY THE GREAT ATLANTIC & PACIFIC TEA CO.

MEATS • FISH • FRUITS & VEGETABLES • GROCERIES • BAKERY • DAIRY

20,000 MORE WILL PAY TAX

Intangibles Levy Is Not Expected to Bring Extra Revenue

Lansing, Jan. 26 (AP)—The state department of revenue reported today that 20,000 more persons will file intangible tax returns this year, but that collections will not increase materially and may even decline.

Joseph H. Creighton, intangible tax division manager, pointed out that although collections during the first year of the law last year amounted to more than $3,000,000, subsequent amendments to the law would reduce individual tax bills.

"This potential loss of revenue will be partially off-set by increased efficiency gained through one year's administrative experience in checking returns and other records available to the state," Creighton asserted.

He pointed out that under the current law every Michigan resident whose bank deposits, plus investments in building and loan and savings and loan associations, exceeded $3,000 at any time during 1941 must file a return with the state revenue department whether a tax is due or not.

The tax credit of $7 allowed last year was increased by the legislature to $10, saving $3 from the tax of anyone who filed in 1941.

Creighton said the intangible tax on deposits in, or shares of, Michigan building and loan and savings and loan associations virtually was removed by the legislature. Of 81 such associations, the shares and deposits of 59 were exempted from the tax, while the taxable portions of deposits and shares of the other 22 varied from two per cent to 35 per cent.

Such associations, Creighton explained, now are classed as general business corporations and are taxable to the extent its property is outside the state.

Rotarians Hold Quiz Program

Rotarians went back into history to the time of the beginning of the club to answer some of the questions on a questionaire prepared and presented by Ed Edick, chairman of the program committee, at yesterday's meeting.

The answers provided many pertinent facts relative to the club. There are four members whose first name is William, Wm. Lemire, W. R. Smith, W. J. Smith, and William Clarke. Four members also have Charles for a first name, Gunderson, Gessner, Lewis and Henderson. Four John's appear on the roster, Norton, Fawcett, Barnard and Lemmer.

Rotary possesses seven members who have been sons of former Rotarians and members of this club. Past presidents who are still members of the club total eleven; two of the four secretaries are still members, Leslie French and C. R. Henderson, present secretary. The club was organized in 1920, according to official minutes of the first meeting.

Five charter members still are active in club affairs; they are: Leslie French, Clarke Cuthbert, W. R. Smith, Herman Gessner and Will Clark.

The club has only one honorary member, John Bush, Negaunee.

Herman Gessner, Dr. W. A. Cotton and Coleman Nee comprised the first club committee on crippled childrens work, with Herman Gessner still acting as chairman of this important committee.

Thirteen members have belonged to Rotary for 20 years or more, 3 from 15 to 19 years, 10 from 10 to 14 years, 13 from 5 to 9 years, and 15 from five years or less, one of the questions divulged.

Michigan Editors Meet At East Lansing

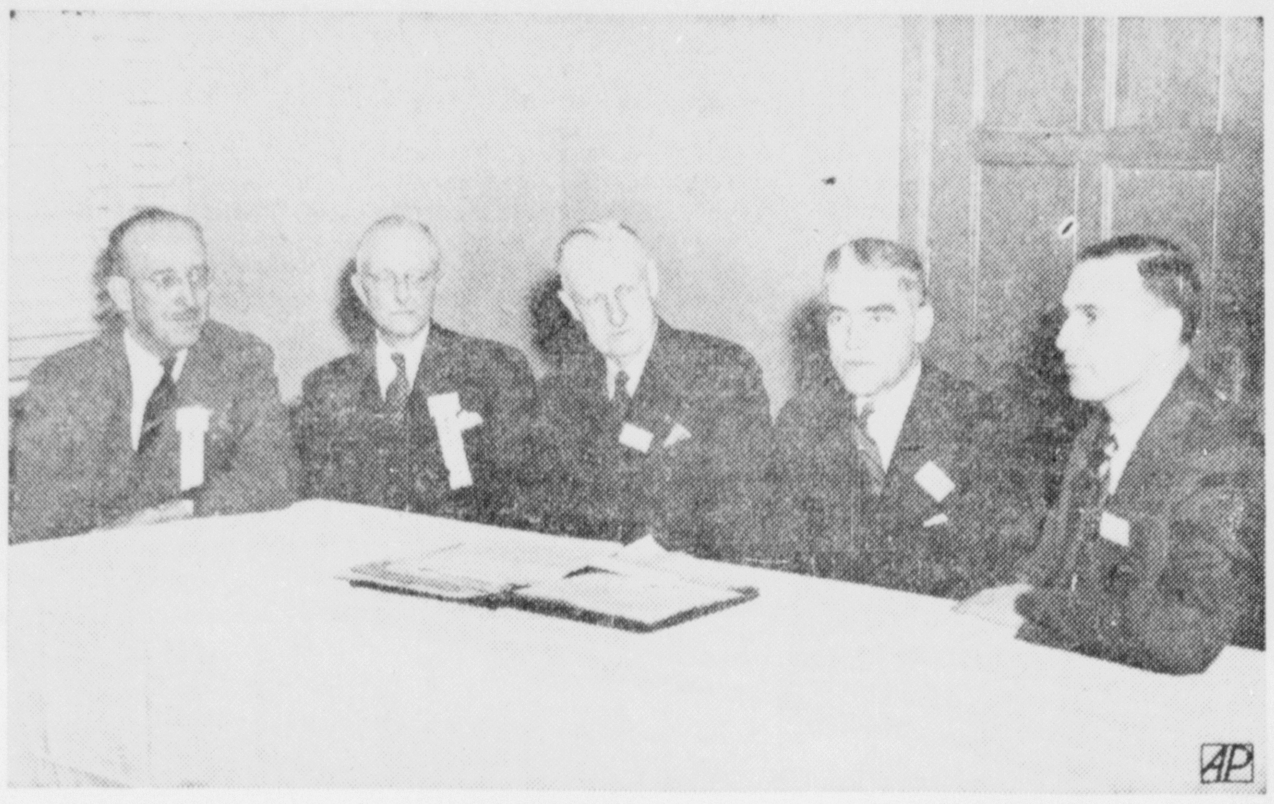

The 67th annual meeting of the Michigan Press association at East Lansing, Mich., found more than 150 editors, publishers and advertising executives studying newspaper problems in World War II. Shown here (left to right) are Gene Alleman, association manager; Herman Millerwise, vice president; E. J. McCall, publisher of the Grand Haven Tribune; Linwood I. Noyes, publisher of the Ironwood Daily Globe and vice president of the American Newspaper Publishers association; and Dr. Charles L. Allen of the Medill school of journalism, Northwestern university.

Work Being Rushed On Sherwood Mine

Iron River — Eighty acres of land in the rolling hills north of Iron River form the setting for another of the romantic chapters in the development of the iron ore industry of the Lake Superior district, the story of men who conquer nature in her most stubborn moods, men whose science and daring, skill and courage make them masters and enable them to extract riches from her subterranean holdings.

At a time when national defense is placing the greatest burden of all time on iron ore producers, when ever-hungry furnaces are crying for raw materials, when it is essential that every pound possible be shipped to steel plants, the development of the Sherwood mine, a mile and a half north of Iron River, by the Inland Steel company, takes on more than ordinary importance to the nation.

Sulphur, Phosphorus Problem

The fact that fire hazards from sulphur and phosphorus in the black slates adjacent to the ore bodies are a constant problem give the development, on the large scale being undertaken, more than usual interest to the layman.

In brief, geologists explain that Iron county ore bearing bodies are in the upper Huronian stratum, resting against black slate walls which contain from three to five per cent, and at times as high as 10 per cent of sulphur and phosphorus. On the Marquette range, in Marquette county, where are bodies rest against grey slate walls and lie in the middle Huronian stratum, there is less than a one point percentage of sulphur and in a majority of cases the incidence of sulphur is less than one tenth of one percentage point. The Iron county ore, measured in geological considerations, is probably 5,000 years "younger" than Marquette county ores.

First Leased In 1912

In 1912 a group composed of Myron J. and Maude B. Sherwood, of Marquette; Michael H. Moriarty, of Crystal Falls, and Richard G. and Elizabeth J. Hutchinson, of Spokane, Wash., gained title to the property and delivered the original lease to the Republic Iron and Steel company.

Approximately 22,000 feet of diamond drilling were done on the property, revealing considerable tonnage of ore, but also a relatively high content of sulphur and phosphorus. In cooperation with the Cleveland-Cliffs Iron company, operating the neighboring Spies-Virgil mine, some 5,000 feet of drifting into the ore body was completed. Again, the same factors discouraged development.

Prior to 1939 the Inland Steel became interested in the property, pursuing a policy of expanding its holdings in the Michigan iron ore district. On October 2, 1939, it took over the lease from Republic Steel.

Ore Value Not Low

The popular conception that Iron county ore is of low value is erroneous. The hazard lies in the high sulphur and phosphorus content of the black slate walls flanking the ore bodies. It is true the ore itself contains a higher degree of sulphur than Marquette range properties, but it can be mixed with other ores to produce a commercially valuable product.

The chief menace is fire. As soon as ore is removed and the black slate is exposed to oxygen it breaks into a smoldering fire which is the most difficult of mine blazes to extinguish. Inland's problem, the same facing other operations in the district, will be to devise means to hold this hazard in check. While there are recognized general standards of mining methods, each mine presents its own peculiar problem, any of which may demand special engineering attention.

It is a far cry from the original scene, an idea of which may be gained in one of the pictures above, to the layout of the property now as it rapidly assumes permanent shape. It appeared more a job for the logger than for the miner. Dense, large-sized second growth covered the area. There were no signs of previous work.

Shaft Started In 1940

Today, the permanent head frame, 135 feet high, its steel skeleton encased in a coating of sheet metal, etches against the graying winter skies as another enduring symbol of the determination of private initiative to carry on the battle for a better America.

In the short space of months the transformation was achieved. The first job was clearing. Drilling for shaft location started in the spring of 1940. Temporary buildings were put up. Ground for the shaft was broken September 12, 1940. On December 3, 1941, it was completed, being bottomed at 1,286 feet. Not a single lost-time accident occurred.

Permanent structures, started in April of last year, are completed. Furniture has been moved in. This week they are preparing for the change-over from temporary to permanent housing of operative equipment.

Underground Development Started

Underground, the development work has already started from the shaft. Openings will be placed at the 400, 800, 1,000 and 1,200-foot levels. Present development is being confined to the 400 and 1,000-foot levels. Stations are being cut into the rock, these to accommodate loading pockets, water storage reservoirs and pumphouses. When these are completed, drifting will be started into the ore bodies.

It will be about six weeks before the plats, or stations, are completed. Some ore will be reached in the development process. There is every expectation that in the winter of 1942-43, stock piling can be started.

When navigation opens in 1943, the Great Lakes steamers will carry ore from a mine which since 1912 has been listed as a "reserve," but which a short year from now will be listed among the positive assets in America's inventory for national defense.

Side Glances by Galbraith

"This national economy program won't affect me. My wife is very economical—we do without practically everything I need!"

Harris

Harris, Mich.—Edward Gurosh of Harris, Mich., was greatly surprised last Wednesday night by a group of his friends which came to celebrate his birthday anniversary. Lunch and refreshments were served by his mother, Mrs. John Gurosh and Mrs. George Maniowzak. He also received many lovely gifts.

Mr. and Mrs. George Maniwzak were business callers in Green Bay last Friday, Jan. 23.

Reading and Writing

BY SEAVER AND McKOWN

Deems Taylor, the noted composer and music critic who edited the popular "A Treasury of Gilbert and Sullivan", throws some interesting sidelights on the lives of these famous collaborators. Both were fairly well known when they met for the first time in November, 1869 — Gilbert for his charming "Bab Ballads" and Sullivan for his various musical scores.

Neither displayed any particular interest in the other at that first meeting. In fact, Gilbert began by poking fun at Sullivan, who was considered the musical white hope of England. "I'm very glad to meet you, Mr. Sullivan," he said, "for you will be able to decide a question which has just arisen." Whereupon he launched into a long and frightfully involved problem in harmonic technique, which he had memorized out of the Encyclopedia Britannica. Sullivan, who was not used to being kidded, said seriously that he could not decide the question offhand, but that he would think it over.

It was two years before they saw each other again, and it was not until six years later that they carried through their first collaboration—"Trial by Jury". The man who was really responsible for the welding of these two was a theatrical agent named Richard D'Oyly Carte. Because of his ingratiating manners and his shrewd business sense, he was known by some members of the profession as "Oily Carte", but whatever his failings, he made a large contribution to the entertainment of the human race when he urged Sullivan to provide music for Gilbert's lyrics.

Odly enough, even at the height of their fame and success, both Gilbert and Sullivan felt the urge to work alone. Sullivan, who had composed "Onward Christian Soldiers" and "The Lost Chord", felt that comic opera was somehow beneath his dignity. He was tired, he said, of fairy tales and topsy turvy situations. He wanted a story where the music would speak for itself instead of depending on the words. In short, he wanted a story of "human interest and probability."

Gilbert's idea of a story to fill the bill was one that told of a magic lozenge, which on being swallowed, immediately transformed the swallower into whatever person he or she was pretending to be. Sullivan turned down the idea, and then they hit on "The Mikado", most successful of all their operettas with the possible exception of "Pinafore".

Not everybody liked "The Mikado", however. Queen Victoria thought the plot was "rather silly" and the Japanese Ambassador tried to have the original production stopped on the ground that it held his country and his Emperor up to ridicule.

* * *

It isn't often that an author can call upon the President of the United States to help him with the background of his book, but that is just what Carl Carmer was privileged to do while he was writing "Genesee Fever". Mr. Carmer was the guest of the President and Mrs. Roosevelt at Hyde Park, and the two men checked and re-checked the lore and legend of the Genesee country in upstate New York, from which both families stem, for more than three hours. The President's mother, the late Mrs. Sara Delano Roosevelt, also assisted Mr. Carmer.

* * *

According to Phillippe Barres, General Charles de Gaulle, leader of the Free French, was better known to the Nazis before the Armistice than he was to his own people. In 1934 von Ribbentrop told Barres that the German tanks would smash through the Maginot Line. "I believe that even your best technical man has the same opinion," he said. "Who is our best technical man?" Barres asked him. "De Gaulle . . . Colonel de Gaulle," exclaimed Ribbentrop. "Is it true that he's almost unknown in France?" Later that year Barres talked to Huenhlein, chief of the Nazi motorized divisions. "What is my great French colleague doing with this branch of the service?" asked Huenhlein. "I mean your specialist in mechanization, Colonel de Gaulle." "By this time," says Barres, "my ignorance was positively beginning to disturb me."

FSA PROGRAM IS ANNOUNCED

Home Food Production By Farmers Will Be Encouraged

The Farm Security Administration's loaning program is being directed toward the immediate expansion of dairy, hog, poultry, feed crop, and garden enterprise to aid F. S. A. borrowers and other farmers in meeting war production quotas.

Some months ago changes were made in our agricultural policy and increased production for dairy products, hogs, eggs, poultry and feed crops. Since our country has entered the war, it will undoubtedly become necessary to set new and larger goals for many agricultural products. The F. S. A. is working closely with the A. A. A. and County War Boards on increased production plans.

Will Finance Farmers

In order to carry out an increased production program, every effort will be made to finance farmers who are unable to secure credit from other sources. Loan funds will be made available for the purchase of cows, hogs, poultry, seed, feed and any equipment and supplies necessary to place their farms on a higher production basis. Loan funds are also available for the purchase of parts and repairs for farm machinery and farmers of Delta county are urged to secure repair parts early in order to put crops in on time.

In certain cases, F. S. A. will help provide suitable shelter for poultry, dairy cattle or hogs through the use of temporary shelters and remodeling present structures. These loans can be made for a period of one to five years at five per cent interest.

Children of any farm family who are members of 4-H, F. F. A., or similar clubs may obtain loans for the purchase of livestock, feed, seed, garden fences, or essential materials necessary to complete their project.

Home Foods Urged

All farm families are encouraged to increase home food production to provide sufficient food for themselves and thus prevent a need for their buying from commercial supplies. Borrower families in Delta county, in cooperation with F. S. A. Supervisors, are now revising both their farm and garden plans for the coming year to increase production of feed and food—which is the most important contribution they can make to victory.

Increased canning quotas will be one of the major goals for each farm family.

Loans for the refinancing of real estate, purchase of machinery, horses, equipment and supplies are also available. The purpose, however, must be one that will enable the borrower to improve his own condition and contribute to the nation's "Food for Victory" program.

Interested farm families in Delta county should contact Charles R. Kaufman at his office in the Post Office Building, Room 214, in Escanaba, Michigan.

Hospital

Paul Roman, 1516 North Sixteenth street, was admitted to St. Francis hospital suffering from cuts and bruises about the head received in an automobile accident Saturday night, and was dismissed after receiving treatment.

Russell Jensen, of Arnold, is a surgical patient.

Kenneth Sheedlo, submitted to an operation for relief from appendicitis.

Edward Foster, Ludington Hotel, who suffered bruises in a fall on a stairway at the hotel, was dismissed after receiving treatment.

Mrs. Charles Chaison, 1302 First Avenue South, submitted to an operation for relief from appendicitis.

Mrs. Roy Starrin, 1420 Fifth Avenue South, is a surgical patient. No visitors will be admitted to her room.

Patients dismissed are Audrey Tardiff, Horace D. Gibbs, Mrs. Ole Norstrom, Mrs. John Duca, Mrs. Grant Larson, Mrs. Lawrence Masta and baby, Fred Fetterhoff, Mrs. John Welch, John Lillquist, Albert Boucher, Sam Ecklund.

Northland Man Is Fined On Each Of Three Counts Here

Alec Russell, 28 year old Northland man, pleaded guilty here yesterday to driving while under the influence of liquor, to leaving the scene of an accident and driving without an operator's license and was fined $65 and costs by Justice of the Peace Henry Ranguette.

His driver's license was also revoked.

Russell was arrested Saturday afternoon by Deputy Paul Creten of the sheriff's department after his truck collided with a coupe driven by William Anen of Watson on county road 426 near Cornell. The Northland man attempted to escape following the accident by cutting through farm fields and side roads.

Britain's Ex-Envoy To Soviet May Sit In Capital Councils

BY MILTON BRONNER
NEA Service Staff Correspondent

Washington — London gossip has that Sir Stafford Cripps, who has just relinquished his important post as British Ambassador to Russia and returned to England, may be named a full Minister of State to sit on an allied war council in Washington.

If that eventuates it will bring to America one of the strangest characters in British public life:

An attorney for the rich who plugs for the poor.

An ardent Church of England man, who became a rabid Socialist.

A bookish recluse, who became a super soap-boxer.

A Socialist who was so Leftist that the party fired him.

An envoy to Russia so successful that the same party thinks of him as a future Labor Prime Minister.

Cripps, like his father, the first Baron Parmoor, is a sample of the high-brows of the upper crust in England, who have in the past twenty years been turning to the Labor party, which is a Socialist party.

Stafford Cripps, born in 1889, is a graduate of Winchester College and University College of London, becoming a barrister of the Middle Temple in 1913. Fourteen years later he could put the coveted letters "K. C.", meaning "King's Counsel," after his name. It indicates one is at the very top, in the legal profession.

LIVED THE LIFE OF COUNTY SQUIRE

His fees annually ran into six figures. He lived the life of a country gentleman on an estate in Gloucestershire.

Occasionally, just as doctors sometimes treat poor patients free of charge, Cripps took the cases of poor men. That led him to investigating why there was poverty, and in 1929 he formally joined the Labor party, thinking its principles held the best hope for the under-dogs of society. In later years he said he wanted to fight "British country gentleman Fascism."

He was elected to Parliament for East Bristol as Laborite, and soon made his mark in the House of Commons. For a brief period, 1930-31, he was Solicitor General.

As the years passed, Sir Stafford became more and more an ardent admirer of Soviet Russia and, in consequence, more of a Leftist in the Labor party. So much so that the executives of that party formally excommunicated him. But he went right on.

His special target, however, was the late Neville Chamberlain, then Tory Prime Minister. Constantly he attacked him as the great appeaser, who played up to a German who was bound to be a foe, and who ignored a Russia that might be a powerful friend.

After the war broke out and after Chamberlain fell, Prime Minister Churchill named him as Ambassador to Russia. Cripps did not wean Russia away from its neutrality pact with Germany. Hitler did that himself by tearing up the pact and making war upon the Soviet.

But it was Cripps who largely convinced Stalin that the Britain of Churchill was a radically different thing from the Britain of Chamberlain. The Russians trusted him, because they knew how he had battled for them.

Oddly enough, though still excommunicated, the Labor party looks to him for future leadership. Prominent labor leaders, whom this writer knew in England and who have been on visits to this county lately have all told me that when and if the Labor party ever assumes control of the government, Cripps will be the best bet for Premier.

As a profound lawyer, polished man of the world, keen debater and fighting orator, they said the ranks of labor outside of London favored Cripps for chieftain. And they were at pains to explain that London is no more all England than New York is all America when it comes to public opinion.

Sir Stafford Cripps—"one of the strangest characters in British public life."

Vocation and Guidance Leaders Speak Here Friday

Two of the midwestern leaders in vocational guidance programs for public schools, Carl Horn, of Lansing, and Dr. Clifford E. Erickson, of Northwestern university, will speak in Escanaba twice Friday.

At 12:15 p. m. they will address Escanaba service club groups at the Delta hotel. At 6:30 p. m. they will speak at a banquet for Michigan Education association members of this area, also at the Delta hotel.

On State Board

Horn, former superintendent of schools at Dowagiac, Mich., represents the state board of control for vocational education. He is chief of the board's division of occupational information and guidance.

Dr. Erickson is nationally recognized as an authority on problems of vocational training and guidance.

The schedule of local appearances by Horn and Dr. Erickson was announced by Charles Follo, Escanaba high school faculty member.

For Rent Ads will rent for you

ICE CONTROL TO BE SHOWN

Exhibition of Winter Road Work Planned At Houghton

Ice control work on highways—a winter problem for state, county and city highway maintenance crews—will be demonstrated as a part of the program of the ninth annual meeting of Highway Engineers and Commissioners of the Upper Peninsula to be held at Houghton, January 30 and 31.

The ice control demonstration will replace the annual Upper Peninsula snow fighting contest of past years. Lack of snow and the need to conserve maintenance equipment made it advisable to discontinue the Snodeo contest. The ice control demonstration will be non-competitive.

Arrangements for the demonstration are being made by a committee composed of C. F. Winkler, Houghton county highway engineer; E. J. Pearce, Menominee county highway engineer; and T. S. Dundon, Luce county highway engineer, with the maintenance division of the state highway department cooperating. The committee met recently with B. R. Downey, state highway department maintenance engineer, to plan the event.

The demonstration will show the developments that have been made in ice control work, a comparatively recent addition to the highway maintenance program. Improved roads, increased traffic and higher automobile speeds make the correction of icy conditions vitally important to the motorist. Traffic safety demands ice control.

Sand was applied to highways with hand shovels at first. New equipment was devised to speed the work. Chemicals were mixed with sand to increase their control efficiency. Today efforts are made to remove the ice as well as cover it with abrasives. New and improved bladers, sanders and scrapers make it possible to do a better ice control job than ever before.

The demonstration will be staged on Isle Royale Sands near Houghton, where the snow fighting contests have been previously held. An estimated 8,000 persons turned out to witness the Snodeo finals last year.

Only 118 Infected Cattle Are Found By Vets In County

Of 14,042 cattle in Delta county tested last summer and fall for Bang's disease, 118 were found to be infected, Dr. C. C. Bach, supervisory veterinarian of the Bureau of Animal Husbandry, Washington, D. C., reported yesterday to County Agricultural Agent E. A. Wenner.

The federal veterinarians tested 1,329 herds, 53 of which were infected; they also found 88 suspect herds in which there were 97 suspect cattle.

Although the Bang's disease tests were begun early last summer they were not completed until almost the end of last year.

England has patented candy phonograph records.

"KEEP 'EM ROLLING—And Restore Hope and Health

Contributed to the 1942 Campaign by Harry Bressler

PERSONALS CLUB— FEATURES—

WOMAN'S PAGE

FASHIONS— ACTIVITIES— SOCIETY

AMY BOLGER, Editor, Phone 692

Personal News

Mrs. Howard Murray of Detroit is visiting here at the home of her parents, Mr. and Mrs. Clifford Beaudin, 612 South 15th street.

Harry Moreau, 610 North 18th street, left Sunday night for Rochester, Minn., where he will enter the Mayo Clinic for examination and treatment.

Mrs. Nick Bodette left Monday morning for Miami, Florida, for a month's winter vacation in the south. She will be joined on the trip by her sisters, Mrs. Emma Faille of Chicago, and Mrs. Della Dezer of New York City.

Mr. and Mrs. Lawrence Klein of Sault Ste. Marie spent the week-end here at the home of Mr. Klein's mother, Mrs. Peter Klein, and with other relatives and friends.

Mrs. Dave Dudley and son, Jimmie Bodette Dudley, of Elkhorn, Wis., are visiting here at the home of Mrs. Nick Bodette, and with Mrs. Dudley's mother, Mrs. Mary Bruyere, South 14th street.

Anthony Manley, Jr., of Milwaukee and John Manley of Green Bay spent the week-end here at the home of their father, Anthony J. Manley, 1801 Ludington street.

Rev. and Mrs. James G. Ward are leaving this morning for Ishpeming, accompanied by Rev. G. G. Curtis of Menominee and Rev. Doane Rose of St. Ignace. The clergymen will attend a pre-Lentin conference and Mrs. Ward will visit with her son, James Ward, and members of his family, at Marquette.

George Frost left Monday morning for Chicago where he will visit during the first part of the week.

Church Events

Calvary Aid Program

The Calvary Baptist Ladies' Aid will hold its first meeting this year Wednesday afternoon at 2:30 o'clock, in the church parlors. Mrs. Andrew Johnson and Mrs. Carl Norval will be the hostesses.

The following program will be led by the new president, Mrs. Arthur Kallstrom:

Hymns—Audience.

Bible Reading and Prayer—Mrs. Fred Kickbusch.

Solo—Mrs. Howard Leafblad.

Talk—"One Stirred to Pray for Defense"—Pastor Birger Swenson.

Presentation of officers and program for the year—Mrs. Arthur Kallstrom.

Hymn—Audience.

Closing Prayer—Leader.

Refreshments will be served. The public is invited.

* * *

Choir Rehearsal

The choir of the Evangelical Covenant church will hold a rehearsal 8:30 o'clock Wednesday evening. All members are urged to be present, and attention is called to the change of time.

* * *

Salem Aid Meeting

The Ladies' Aid society of Salem Evangelical Lutheran church will hold a regular meeting Wednesday afternoon at 2:30 o'clock in the church parlors. Hostesses are Anna Flath, Emma Horschner, Adele Horschner and Martha Johnson. Members and friends are cordially invited.

Births

Mr. and Mrs. William Beauchamp of Gladstone, Route One, are the parents of a son, born Sunday, January 25, at St. Francis hospital.

A son was born to Mr. and Mrs. Leslie Birk of Fayette, Saturday, January 24, at St. Francis hospital.

Mr. and Mrs. Howard Sundblad, of Gladstone, are the parents of a daughter, born at St. Francis hospital, on Sunday, January 25.

Mr. and Mrs. Albert Caswell, Brampton, are the parents of a son, born Saturday, January 24, at St. Francis hospital.

PATRIOTIC NOTE

New York (AP) — The women who made names for themselves in the history of America are to become names in fashion.

A silk mill has issued its spring color card, with each shade named for an American woman famous in our history. Examples: you may soon be wearing a dress of "Pocahontas Pink," "Molly Pitcher Yellow," "Virginia Dare Gold," "Clara Barton Red," "Betsy Ross Blue," or "Martha Washington Purple."

High-Priced Chi In Low-Priced Play Togs

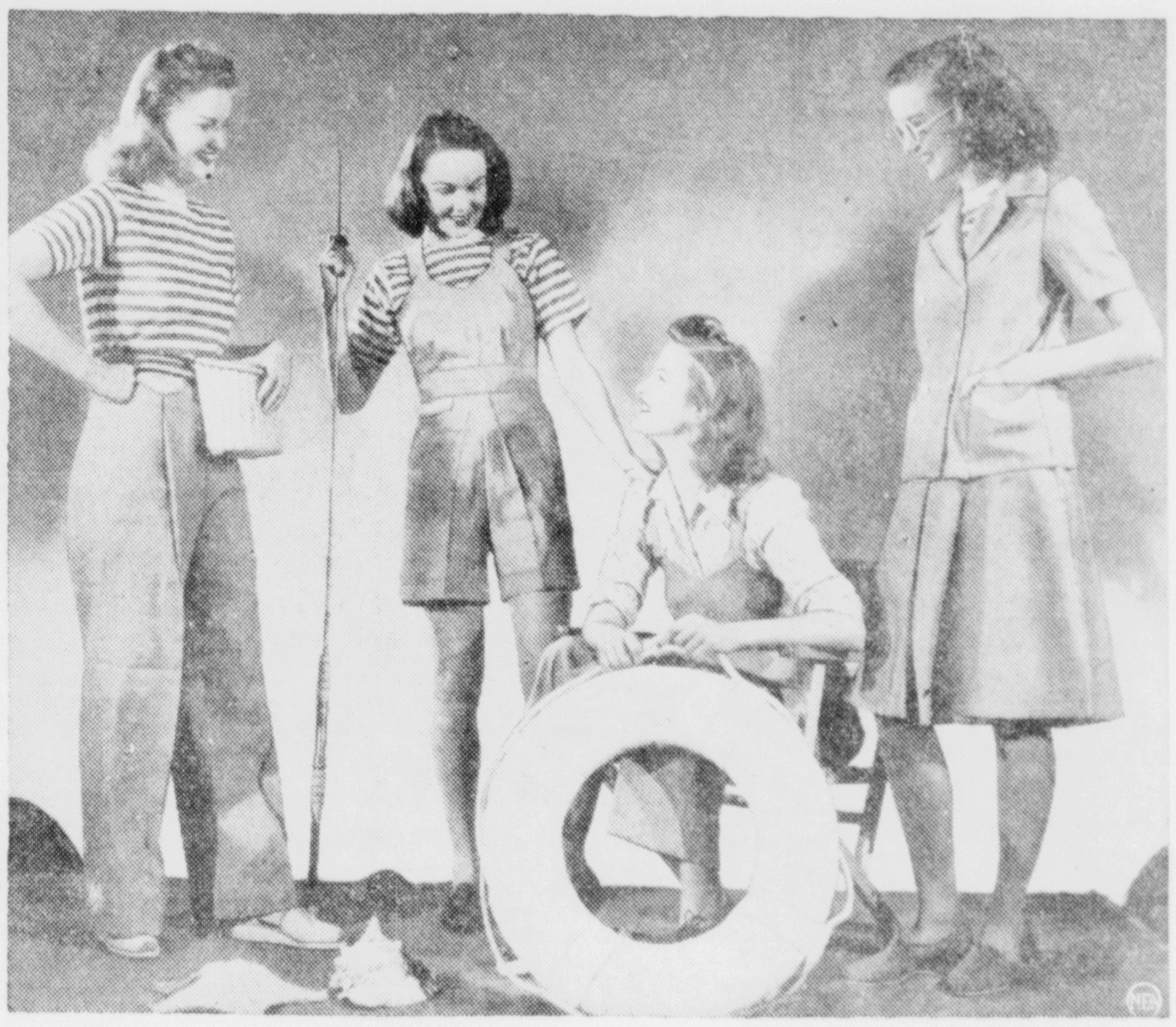

Salty blue with red and white stripes make Mary Lewis' playtime wardrobe of under-$10 costunes. These anatomy-conscious clothes for simple pleasures in wartime are causing quite a stir.

The slacks are surf blue denim, as are the little boy overalls and jacket culottes set. All mingle freely with one another, plus a basque shirt or a calico blouse.

BY MARGUERITE YOUNG
NEA Service Staff Correspondent

New York.—America is justly famous for her good, stylish, low-priced clothes, and will be more so before next spring and summer roll away.

Manufacturers and stores are out to make the most of this year. They're more, not less, style-conscious. That goes for budget clothes producers particularly.

And are they pointing with pride!

They point, for instance to Mary Lewis' "Under-Ten-Dollars" collection.

She styled these clothes for a mail order house, which calls them "catalogue fashions." It presented them with all the fanfare of a custom-designer opening—well, literally, in the Ritz. Through the hotel's famed oval dining room there sounded soft music, and there were lights, laughter and applause as hundreds who forecast and originate style watched the models, whose costumes were proudly placarded $6.98, $3.39, even $1.98.

The clothes were trend-setting casuals. Nothing to make you swoon by its novelty. But everything to crystalize and italicize, right in the middle of America's fashion picture, well-cut, simple, colorful, inexperience dress.

Cotton and rayon playclothes and street wear were inspired by customer communications from Faribault, Minn., and Birmingham, Ala., and Miami Beach—and by Mary Lewis' styles-sense.

PRETTY-PLEASE FOR FACTORY WORK

"If I'm going to work in a factory—I might as well look pretty, please," introduced a blue denim coverall, similar to the one which the U. S. Bureau of Home Economics proposed.

"Thanks so much for making dresses that really fit the first time," evoked a two-piece, blue striped cotton suit dress for a mature woman.

Dirndl skirts were plentiful, as were patriotic and Latin American colors. Rainbow-striped slacks with blue denim jacket, surf blue culottes, and a yellow rosebud-printed calico for mother and twins were popular. Outstanding active play costumes were a little boy type short overall buttoned down the back, and a sleeveless, red rayon gabardine jacket worn with white shirt and blue slacks of the same material.

Fashionable onlookers, who have approved the cotton suit for city streets during summer's hot days, roundly seconded the stylist's ideas about materials—a brown and aqua plaid seersucker, brown and white checked gingham, candy-striped pique.

Miss Lewis, as fashion consultant for the house, chose the types of clothes to be made, the fabrics, the manufacturers to do them; and she suggested alterations in the samples.

Another important thing about the collection, which may further influence budget clothes in general, was: you just looked and looked for a piece of trimming to hide a clumsy line. It wasn't there.

MIND YOUR MANNERS

Test your knowledge of correct social usage by answering the following questions, then checking against the authoritative answers below:

1. If you go to a reception should you get off in a corner and talk to one person, or try to speak to a number of people?

2. May the refreshments at a large reception be nothing more than tea or punch and cookies?

3. Is it good manners to look disapprovingly at a guest you don't think is behaving with as much dignity as one his age should?

4. If a girl is introduced to a soldier at a dance, should she feel he is presumptuous if he asks her for a date?

5. Should a soldier feel he can neglect to write thank-you letters for gifts sent him because he is busy?

What would you do if—

You meet a young man who is a soldier and get to talking to him—

(a) Ask him if he volunteered or was drafted?

(b) Feel that asking a man if he volunteered is asking a personal question, and so avoid it?

Answers

1. If you want to talk at length to one guest, arrange to see him at some later time.
2. Yes.
3. No.
4. No.
5. No.

Better "What Would You Do" solution—(b).

Test your knowledge of correct social usage by answering the following questions, then checking against the authoritative answers below:

1. Is it polite to call attention to the gray hairs you notice in a friend's head?

2. When making a personal telephone call is it correct to give your name to the person who answers the telephone?

3. Is it good manners to criticize the food at a party?

4. Is it good manners to make fun of the way you were entertained in an acquaintance's home?

5. Is it good manners to remark about another person's manner of speaking?

What would you do if—

You are a guest and are annoyed by something another guest says—

(a) Refrain from getting in an unpleasant argument out of deference to your hostess?

(b) Tell the guest exactly what you think of his ideas?

Answers

1. No.
2. Yes. It might make a difference in whether or not the person you are calling comes to the telephone.
3. No.
4. No. Very bad manners.
5. No.

Better "What Would You Do" solution—(a).

FURNITURE POINTS

When buying furniture, sound construction should be one of the first points to check. If there is even a slight give when it is brand new, it will probably be even more unsteady later. Test the drawers to see that they pull easily and slide smoothly. Open the table and test the fit of extra leaves if they are provided. They should fit evenly and match. Hinges on doors should be firm, else sooner or later the doors will sag. Buying a genuine wood with workmanlike construction is best guarantee of satisfaction and service.

Because of war conditions all publicity should be avoided on the presence and movements of British and American war vessels.

Miss Ruth Joki, James Kozar Are Wed In Detroit

Miss Ruth C. Joki, of Detroit, daughter of Mr. and Mrs. J. Joki, of that city, former residents of Escanaba, became the bride of James Kozar, son of Mr. and Mrs. Kozar of Wells, at a ceremony on Saturday morning, January 17, at St. Leo's church in Detroit.

Gladioli in shades of yellow and pink graced the altars of the church for the marriage service which was solemnized at a nuptial high mass at 10 o'clock by Rev. Father Crowley.

Mrs. Lionel Peltier was the bride's only attendant, and Joseph Kozar, brother of the bridegroom, was best man.

The bride wore a becoming street length jacket frock of aqua blue crepe, with braid trim. Her pompadour hat was of aqua with brown veiling and her accessories were brown. A shoulder corsage of yellow tea roses and white carnations completed her costume. Mrs. Peltier wore gold crepe with brown accessories and a shoulder corsage of American Beauty roses.

Mrs. Joki, mother of the bride, selected beige crepe with brown accessories for her daughter's wedding, and pink carnations formed her shoulder corsage.

Home in Detroit

The traditional bridal marches, "Bridal Chorus" from Wagner's "Lohengrin", and Mendelssohn's Wedding March were used for the processional and recessional.

A wedding breakfast for immediate family members was served at the home of the bride's parents. Appointments were in pink and white.

Mr. and Mrs. Kozar will make their home in Detroit. The bride was graduated from Escanaba high school in 1937. Mr. Kozar is employed by the Packard Motor Car company.

SHOWERS—TO BECLOUD THE ENEMY . . .

Springtime is showertime—for the new crop of brides. All the old shower-styles go by the board. Aluminum is on priorities—so out goes the kitchen shower. Rubber is on priorities—so out goes the bathroom shower. Wool is on priorities—so out goes the blanket show. What's left? A DEFENSE SAVINGS STAMP shower—money for the bride and groom to put into a DEFENSE BOND—to cash, with interest, on that tenth anniversary celebration. Yes—it's a "tin" anniversary—and those bonds will assure "tin" of being off the priority list by then.

Social - Club

Jimmie's Birthday

Jimmie Anderson, young son of Mr. and Mrs. Job Anderson of 710 Fourth avenue south, had a party Saturday afternoon at his home in celebration of his third birthday anniversary.

The youngsters played games and were served a delicious birthday lunch. Jimmie received many pretty gifts in remembrance of the day.

At the party were Mary Lee Smith, Janet Moran, Harold Olson, Kenneth Wicklander, Catherine Ann Gerou, Charles and Betty Nantelle, and Adeline Dalke, of Schaffer, and the mothers of the children.

* * *

Card Party Thursday

A public card party, sponsored by Phoebe Rebekah Lodge, will be held at the Odd Fellows hall Thursday evening, January 29. There will be a high score award at each table. All are invited to attend.

* * *

Missionary Meeting

The Young Women's Missionary society of Bethany Lutheran church will meet this evening at 8 o'clock in the church parlors. "Getting Acquainted" will be the topic of the meeting. A membership drive, with Mrs. Worthley Magnuson, chairman, will be launched. All members and prospective members are cordially invited.

* * *

Birthday Party

John McMartin, South Eighteenth street, was honored Sunday evening by a group of friends who gathered at his home to celebrate his birthday anniversary. Cards were played, Mrs. Dale Rehnquist and Mrs. John Back holding high scores. A delicious lunch was served after which Mr. McMartin was presented with a gift. Those present in addition to Mrs. Rehnquist and Mrs. Back, were Mr. and Mrs. Adrian Joint, Mr. and Mrs. Reynold Gustafson, Mr. and Mrs. Adolph Moe and Mrs. Mildred Swellander.

* * *

Highland Bridge Play

The Highland club's tournament bridge play will be held Thursday evening at 8 o'clock at the home of Mrs. Nels Jensen, 116 South Second street.

* * *

Past Matrons' Meeting

The Delta County Past Matrons' club will meet this evening with Miss Frances Allen at her home, 721 Fifth Avenue South. Mrs. A. N. Wilson is assisting hostess.

* * *

Presbyterian Aid

The Ladies' Aid of the First Presbyterian church will meet at Westminster Hall this afternoon at 2:30 o'clock. Mrs. Fred Leighton, chairman of the hostess committee, will be assisted by Mesdames J. H. Jackson, Andrew Bredahl, R. W. Haddock, Robert Kamrath and Anna Kamrath. The program will deal with the history and composers of old songs.

Rev. Ward Will Attend Meeting

Rev. James G. Ward, rector of St. Stephen's Episcopal church will attend the pre-Lenten meeting of the diocesan bishop and council of the Episcopal church which will be held Grace church at Ishpeming today and Wednesday.

Accompanying Rev. Mr. Ward from Escanaba will be Rev. G. G. Curtis of Menominee and Rev. Doane Rose of St. Ignace.

The Rt. Rev. Herman Page, D. D., provisional bishop of the Episcopal diocese of northern Michigan, will conduct the conference of the clergy.

Fine — Flavorful

"SALADA" TEA

Again in 1941— WINS NATION'S HIGHEST AWARD!

Overwhelming approval of the people of America

EIGHT O'CLOCK COFFEE

3 LB. BAG 57c

AT ALL A&P STORES

SAVE AT NATIONAL

MORE AND MORE THRIFTY HOUSEWIVES ARE COUNTING THEIR EXTRA SAVINGS BY SHOPPING EVERY DAY AT NATIONAL.

THE HIT OF THE WEEK
NATIONAL GRAPE, PLUM or CRAB APPLE JELLIES ... 2 12 oz. glasses 25c
HERSHEY'S CHOC. SYRUP ... 3 16 oz. cans 25c
MISS MICHIGAN PORK & BEANS ... 16 oz. can 5c
HILLS BROS. COFFEE ... 2 lb can 60c
CAKE JELLY ROLL ... each 15c
HORMEL'S PURE LARD ... 4 lb ctn. 53c
CLOVERBLOOM BUTTER ... lb 37c
FORT DEARBORN SALTED CRACKERS ... 2 lb box 15c
FORT DEARBORN GRAHAM CRACKERS 2 lb box 17c

That Popular Cookie Special— FIG BARS or NUT COOKIES ... lb 10c
HAZEL ALL PURPOSE FLOUR ... 49 lbs. 1.59
BUCKEYE OATMEAL ... 5 lb bag 19c
WISCONSIN HONEY ... 5 lb glass jar 42c
HILLSIDE SCRATCH FEED ... 100 lbs. 2.03
HILLSIDE EGG MASH ... 100 lbs. 2.65
HILLSIDE 16% DAIRY FEED ... 100 lbs. 1.83
CHOPPED CORN and OATS ... 100 lbs. 1.98
CRACKED CORN ... 100 lbs. 2.05

FINEST FRESH FRUITS AND VEGETABLES

MICHIGAN NO. 1 POTATOES ... 15 lbs. 27c
SOLID CRISP HEADS LETTUCE ... 2 for 15c
126 SIZE ORANGES ... doz. 35c
80 SIZE GRAPEFRUIT ... 10 for 25c
EXTRA FANCY CUCUMBERS ... each 17c
CALIFORNIA CARROTS ... bunch 6c
GOLDEN RIPE BANANAS ... 3 lbs. 23c
MICH. NO. 1 MacINTOSH APPLES ... 4 lbs. 25c

CHOICE QUALITY MEATS

SMOKED PICNICS TENDER SUGAR CURED lb. 23c
PORK LOIN ROAST CENTER CUT lb. 21c
BACON SQUARES LEAN SUGAR CURED lb. 13c
MOCK CHICKEN LEGS ... 9 for 25c
FRESH NECK RIBS ... lb 7c
SLICED PORK LIVER ... lb 16c
SPRING SHLD. LAMB ROAST ... lb 19c
LEAN PORK CHOPS ... lb 19c
SMALL LEAN SPARE RIBS ... lb 19c

NATIONAL FOOD STORES
1008 LUDINGTON ESCANABA, MICH.

Bridge-time treat— chocolate logs a la Karo

You'll agree — *these* are the easiest-to-make, most inexpensive "fancy" cooky treats you ever made.

2/3¢ each

CHOCOLATE LOGS

½ cup KARO (red label)
1 square (1 ounce) unsweetened chocolate
1 (2-ounce) package chocolate sprinkles
1 square, one-egg cake (8" x 8" x ½" deep)

Place KARO and chocolate in saucepan; stir over low heat until chocolate is melted. Remove from heat, and stir until smooth. Cool. (If syrup becomes too thick for dipping, stir in 1 teaspoon boiling water.) Cut cake into logs, about ½ inch wide and 3 inches long. Dip logs into chocolate syrup, and roll in chocolate sprinkles. Place on rack to set. Makes 36 logs, 3" x ½" x ½".

EASY!

A First Line FOOD FOR DEFENSE Against Fatigue

Karo

New Sweaters

Long Sleeve Pullovers in Spring shades at

$2.45

New Spring Cotton Dresses

Todler sizes 1 to 3, 3 to 6x, 7 to 14.

at $1.29 to $1.98

ALSO NEW Junior Cottons at $2.98

Tots & Teens Shoppe

1009 Lud. St.

HI-LEX

HOME HEALTH DEFENSE!

Every housewife should use HI-LEX to guard against unseen germ dangers!

On tile, porcelain, floors, walls, woodwork, metal, dishes and clothing — HI-LEX acts as an *antiseptic* cleanser. See label for other home-health uses.

PRICE CHANGES MOSTLY SMALL

STOCK MARKET AVERAGES
Compiled by The Associated Press

	30 Ind'ls	15 Rails	15 Ut's	60 Stocks
Net change	A.6	A.2	A.2	A.4
Monday	54.3	17.3	26.1	38.0
Previous day	53.7	17.1	25.9	37.6
Month ago	52.4	13.7	24.9	35.8
Year ago	61.6	17.5	35.2	43.8
1941-42 high	63.9	19.0	35.5	45.0
1941-42 low	51.7	13.5	24.5	35.4
1940 high	74.2	20.5	40.6	52.2
1940 low	52.3	13.0	30.9	37.0

60-Stock Range Since 1927:

	1938-39	1932-37	1927-29
High	54.7	75.3	157.7
Low	33.7	16.9	61.8

BY BERNARD S. O'HARA

New York, Jan. 26 (AP)—Industrial stocks generally joined the rails in a market recovery push today that put favorites up fractions to around 3 points.

Forward leanings were displayed at the start and prices were at the best after mid-day. While top marks were shaded here and there, and scattered declines were in evidence, the closing trend definitely was upward.

The Associated Press average of 60 stocks was up .4 of a point at 38, best move of this barometer since January 13. Dealings quickened occasionally and, despite slowdowns, transfers amounted to 598,600 shares compared with 431,250 in the preceding full session.

Carriers again were spurred not only by revenue prospects but by confidence a freight rate increase would be granted. Shares of producing sugar companies responded to the shortage of this staple and the thought output from Atlantic sources and domestic beet production would be lifted to partially offset cessation of supplies from the Philippines. Steels ignored an estimateed decline in this week's estimated mill operations due mainly to lack of scrap supplies.

Touching new 1941-42 tops were Santa Fe, Chicago Great Western preferred, Fajardo Sugar, South Porto Rico Sugar and American Crystal Sugar.

Du Pont advanced 3 3-8 and lesser improvement was registered for U. S. Steel, Bethlehem, Chrysler, General Motors, Montgomery Ward, International Harvester, Douglas Aircraft, American Can, Allied Chemical, American Telephone, Western Union, Cerro De Pasco, Westinghouse and U. S. Gypsum.

Railway loans held the main play in the bond department. The speculative urge was bolstered by a sprint in commodities. At Chicago soy beans were the highest on record, wheat was up 1-8 to ½ cent a bushel, corn ½ to ¾ advanced and hogs ahead 15 to 25 cents at 15-year highs for January.

FAVORITES GAIN UP TO 3 POINTS

BOND MARKET AVERAGES
Compiled by The Associated Press

	20 Rails	10 Ind'ls	10 Ut's	10 Foreign
Net change	A.2	D.1	D.1	00.0
Monday	64.5	103.3	100.4	43.9
Previous day	64.3	103.4	100.5	43.9
Month ago	59.3	102.9	99.6	41.0
Year ago	64.1	104.9	101.1	40.9
1941-42 high	66.5	105.4	102.2	51.4
1941-42 low	58.4	102.6	98.9	38.0
1940 high	61.4	105.9	100.7	53.5
1940 low	48.3	98.9	90.3	35.1

10 Low Yield Bonds

Monday	112.6
Previous day	112.5
Month ago	112.1
Year ago	114.0
1941-42 high	115.1
1941-42 low	112.1
1940 high	114.6
1940 low	108.4

New York, Jan. 26 (AP)—Railroad bonds enjoyed a fair amount of popularity among buyers today and a long list moved up fractions to a point or more.

The balance of the market reflected selectivity and price changes were mostly small. Some tax exempt state and municipal bonds took a beating in the outside market following the assertion of Secretary Morgenthau that these issues should be removed from the tax exempt class to help pay for the war effort.

Heavy turnover of New York City transit unification 3s depressed the issue more than 2 points and there were other equally backward loans in this class.

Corporate loans in demand at higher prices included Lehigh Valley Terminal 5s at 57, Norfolk & Southern 5s at 28, Erie 4½s at 56½, Commercial MacKay Income 4s at 26¼, Baltimore & Ohio stamped convertibles of '60 at 38¾, American & Foreign Power 5s at 69¾, Nickel Plate 4½s at 66 3-8 and Wabash 4½s at 26 7-8.

U. S. Steel 2½s of '53 gave up more than a point under light offerings and smaller declines included Shell Union 2½s, Pacific Telephone 3¾s, Goodrich and Laclede Gas 5½s.

DAY'S MARKETS IN BRIEF

New York, Jan. 26 (AP)—

Stocks: Firm; rails, specialties lean forward.

Bonds: Higher; carriers continue advance.

Cotton: Strong; trade and commission house buying.

Chicago:

Wheat: Higher; borrowed strength from rye, corn and soybeans.

Corn: Higher; good shipping demand; government raises price.

Hogs: 15-25 higher; top $11.90; trade influenced by favorable price control developments.

Cattle: Strong to 25 higher; small receipts

NEW YORK STOCKS (Last Sales)

Adams Exp	7.00
Air Reduction	35.75
Alaska Juneau	
Alleghany Corp	.37
Al Chem & Dye	138.75
Allis Ch Mfg	29.00
Am Can	64.50
Am Car & Fdy	31.62
Am & For Pow	.56
Am International	3.37
Am Locomotive Pf	
Am P & L $6 Pf	24.00
Am P & L $5 Pf	20.00
Am Rad & St S	4.62
Am Roll Mill	11.50
Am Smelt & R	42.50
Am Stl Fdrs	20.12
Am Tel & Tel	127.50
Am Tob B	50.25
Am Wat Wks	3.00
Am Woolen	5.50
Am Zinc L&S	5.12
Anaconda	28.12
Anacon W & C	28.50
Andes Copper	
Arm Ill	3.87
Arm Ill Pr Pf	
Arm Ill Pf	
Atch T & S F	35.12
Atl Refining	22.00
Auburn Auto	
Aviation Corp	3.62
Bald Loco Ct	13.62
Balt & Ohio	4.00
Barber Asph	9.50
Barndall Oil	11.00
Bendix Aviat	37.00
Beth Steel	64.50
Bohn Alum & Brass	
Borden Co	20.25
Borg-Warner	22.50
Briggs Mfg	16.87
Brunswick-Balke	
Budd Wheel	6.50
Burr Add Mach	7.87
Byers A. M. Co.	7.75
Callahan Z-Lead	1.87
Calumet & Hec	6.87
Campbell Wyant	13.37
Can Dry G Ale	
Canad Pacific	4.75
Case (J. I.) Co	66.00
Celanese Corp	20.12
Cerro De Pasco	31.50
Checker Cab	
Ches & Ohio	36.25
Chi & N West	
Chi M St P & P Pf	
Chi Rk Is & Pac	.28
Chrysler Corp	47.62
Collins & Aik	13.00
Col Fuel & Iron	18.12
Colum G & El	1.50
Colum Carbon	70.00
Coml Invest Tr	22.25
Coml Solvents	9.50
Comwlth & South	.25
Congoleum-Nairn	16.50
Cons Copper Min	6.75
Cons Edison	13.50
Cons Oil	5.75
Container Corp	12.75
Cont Can	26.00
Cont Motors	3.62
Corn Products	53.37
Crucible Steel	34.00
Cudahy Pack	11.75
Curtiss-Wright	8.25
Detroit Edison	18.00
Dome Mines	12.62
Dow Chem	115.25
Du Pont De N	130.00
Eastman Kodak	132.50
Eaton Mfg	30.75
El Auto Lite	23.12
El Power & Lt	1.12
El Storage Bat	32.00
Erie R. R.	7.12
Excello	23.25
Fed Mot Truck	3.62
Firestone T & R	14.25
Follansbee Bros	
Freeport Sulph	35.75
Gen Elec	28.00
Gen Foods	36.50
Gen Motors	33.00
Gen Ry Signal	12.25
Gillette Saf R	
Goodrich (Bf)	14.00
Goodyear T & R	12.00
Graham-Paige Mot	.94
Granby Con Min	5.37
Granite City Stl	
Grant (Wt)	30.50
Gt Nor Ir Ore Ct	16.50
Gt Northern Ry Pf	25.00
Hercules Powder	70.87
Holland Furn	17.00
Homestake Min	36.75
Houd-Hershey B	
Howe Sound	33.50
Hudson Bay M&S	20.12
Hudson Motor	3.50
Hupp Motor	.68
Illinois Central	7.87
Indian Refin	
Inland Steel	72.37
Inspirat Copper	12.00
Interlake Iron	7.50
Int Harvester	50.87
Int Hydro-Elec A	.62
Int Nick Can	27.50
Intl Tel & Tel	2.12
Jewel Tea	26.75
Johns-Manville	56.25
Kan City South	4.62
Kelsey Hayes Wh A	
Kennecott Cop	36.25
Kimberly Clark	
Kresge (SS)	22.25
Kroger Grocery	29.25
Lehigh Val Coal Pf	12.12
Lib-O-F Glass	22.75
Liggett & My B	72.75
Liquid Carbonic	14.37
Loew's Inc	39.50
Loft Inc	
Lone Star Cem	41.50
Loose Wil Biscuit	17.87
Louisv & Nash	76.00
Louisv G & E A	17.25
Mack Trucks	32.87
Magma Copper	27.50
Marshall Field	11.75
Miami Copper	6.50
Mid Cont Pet	14.50
Midland Stl Prod	21.00
Mo-Kan-Texas	.75
Mo Pacific	
Montgom Ward	28.62
Motor Products	7.37
Motor Wheel	11.75
Mueller Brass	24.50
Murray Corp	5.25
Nash-Kelvinator	4.87
Nat Biscuit	15.62
Nat Cash Reg	12.87
Nat Dairy Pr	14.00
Nat Pow & Lt	2.62
Natl Steel	51.50
NY Air Brake	31.00
NY Central RR	9.75
No Am Aviation	13.00
North Amer Co	9.75
Northern Pacific	6.87
Ohio Oil	8.25
Otis Elevator	12.87
Otis Steel	5.87
Packard Motor	2.87
Param Pictures	14.50
Park Utah Cons Min	1.75
Parke Davis	26.62
Patino Mines	18.25
Penney (J. C.)	67.25
Penn RR	23.87
Phelps Dodge	31.25
Phillips Pet	40.87
Pillsbury Flour	17.00
Procter & Gamble	48.37
Pub Svc NJ	13.75
Pullman	25.25
Pure Oil	9.50
Radio Corp of Am	2.87
Radio-Keith Orph	2.75
Reming-Rand	9.37
Reo Motor Car	
Repub Steel	17.50
Reynolds Spring	4.50
Reynolds Tob	
Reynolds Tob B	27.12
St. Joseph Lead	34.12
Schulte Ret Stores	
Schulte Ret Stores Pf	
Sears Roebuck	53.12
Shell Union Oil	14.25
Simmons Co	
Skelly Oil	27.00
Socony-Vacuum	7.87
Sou Cal Edison	19.25
Southern Pacific	13.62
Southern Ry	18.00
Southern Ry Pf	35.12
Sparks Withington	1.50
Sperry Corp	29.00
Stand Brands	4.75
Stand Gas & El	
Stand Oil Cal	21.25
Stand Oil Ind	25.87
Stand Oil N. J.	41.75
Stewart-Warn	5.50
Studebaker Corp	4.50
Sutherland Pap	
Swift & Co	25.00
Texas Corp	38.00
Texas Gulf Sulph	34.50
Tex Pac C & O	6.37
Tex Pac L Trust	5.62
The Fair	
Tidewater A Oil	9.87
Timken Det Axle	31.75
Timkin Roll B	40.25
Transamerica	
Union Carbide	66.62
Union Oil Cal	13.50
Union Pacific	73.25
United Aircraft	32.25
United Corp	.34
Unit Fruit	66.75
United Gas Imp	5.37
US Indus Alco	33.37
US Rubber	16.87
US Smelt R & M	48.25
US Steel	54.00
US Steel Pf	119.00
Vanadium Corp	19.50
Wabash Ry	
Walworth Co	4.00
Warner Bros Pict	5.25
Wes. Union Tel	24.87
Westingh Air Br	18.25
West E & Mfg	79.75
White Motor	14.25
Woolworth (F W)	27.12
Worthington P&M	21.25
Wright Aero	
Yellow Tr & Coach	13.12
Young Spg & W	
Youngst Sh & T	36.75
Reo Motors Ct	
Total Sales Today	598,600

NEW YORK CURB (Closing Quotations)

Ainsworth	4.50
Alum Co Am	
Am & Fgn P War	
Am Gas & El	19.12
Am Light & T	
Am Super Pow	.12
Am Super Pow 1 pf	
Appal El P pf	
Ark Nat Gas A	.87
Asso G & El A	
Baldwin Rub	
Bliss (E W)	16.25
Brown F & W	1.50
Buf N & E P pf	14.75
Can Marconi	
Carib Syn	
Cen St El	
Cities Service	3.00
Commonw & So War	
Davenp Hos	
East Gas & F	1.25
El Bond & Sh	1.25
El Bond & Sh pf	63.00
Emp G&F 8 Pc pf	
Empire Pow	
Fairchild Av	9.00
Ford M Can A	
Ford M Can B	
Ford M Fran	
Ford Mot Ltd	
Grand Rap V	
Gulf Oil	34.00
Hall Lamp	
Hecla Min	6.12
Humble Oil	
Imp Oil Ltd	
Inter Prod	
Inter Util B	
Lehigh C & N	4.62
Lit Bros	
Lone Star Gas	8.00
Nat Trans	
Newmont Min	
Niag Hud Pow	1.62
Niag Hud A War	
Niles-Bem-P	
Nippising Mns	
Nor Am Ut Sec	
Nor St Pw A	
Pennroad	3.37
Shattuck Denn	
St. Oil Ky	
St. Oil Ohio	
St. Pow & Lt	
Texon Oil & L	
Unit Gas	.50
Unit Lt & Pow A	
Unit Lt & P pf	21.00
Unit Verde Ext	
Utility & Ind	
Woodley Pet	
Eagle Pich Ld	
Midvale	
Tot stock sales	105,000
Tot stock sales yr ago	83,960
Tot bond sales	
Tot bond sales yr ago	

CHICAGO PRICES

CHICAGO LARD

Chicago, Jan. 26 (AP)—Cash lard, 10.92; loose, 11.15; bellies, 13.00.

CHICAGO BUTTER

Chicago, Jan. 26 (AP)—Butter was steady today.

93 score, 35½ to 36; 92, 35¼; 91, 34 3-4; 90, 34½; 89, 34; 88, 33¼.

Centralized carlots: 90 score, 34 3-4; 89, 34¼; 88, 33½.

CHICAGO EGGS

Chicago, Jan. 26 (AP)—Eggs, receipts 5,310; firm; fresh graded, extra firsts, local 34 3-4, cars 34 3-4; firsts, local 34, cars 34; current receipts 33¼; dirties 31½, checks 30.

CHICAGO POTATOES

Chicago, Jan. 26 (AP)—Potatoes, arrivals 269, on track 505, total U. S. shipments, Saturday 879, Sunday 40; supplies heavy, demand fair, market steady; Idaho russet Burbanks, U. S. No. 1, 2.95 to 3.00; Nebraska bliss triumphs, U. S. No. 1, 2.60 to 2.72½; Colordao Red McClures, U. S. No. 1, 2.55 to 2.65; Minnesota and North Dakota bliss triumphs, U. S. commercials, 1.95 to 2.25; cobblers, U. S. commercials, 2.00; Wisconsin Katahdins, U. S. No. 1, 2.05 to 2.15. New stock, supplies moderate, demand fair, market about steady; Florida bliss triumphs, U. S. No. 1, 1.90 per bushel crate.

CHICAGO GRAIN

Chicago, Jan. 26 (AP)—The highest grain prices in five years or longer in some cases were chalked on Board of Trade blackboards today as the market continued its war inspired advance.

Soybeans again led the upturn, gaining as much as 4 cents a bushel at one time, with July contracts selling up to $2.04 5-8. Corn was up 2 cents, July to 93 3-8, rye 2½, July to 94½, wheat a cent, July to $1.35 3-8, and oats fractionally, July reaching 60 1-8. Beans were the highest ever recorded here and oats the highest in 14 years.

Profit taking reduced gains in all pits but beans finished 1 3-4 to 3 3-8 higher than Saturday; rye 2 to 2¼ higher; corn ½ to 3-4 up, May 90 3-8 to 90¼, July 92¼ to 92 1-8; wheat 1-8 to ½ higher, May $1.33¼ to $1.33 1-8, July $1.34 3-4; and oats unchanged to ¼ up. Lard gained 5 to 10 cents per hundredweight.

The upturn in both wheat and corn was restricted by large receipts at terminals, including some grain that has been stored undre government loans. Chicago May wheat closed more than 2 cents over the minimum price at which CCC stocks were offered for sale while May corn was more than 7 cents over the CCC price for No. 2 yellow.

CHICAGO LIVESTOCK

Chicago, Jan. 26 (AP)—Salable hogs 21,000, total 28,500; market 15 to 25 higher than Friday on all weights and sows; good and choice 180 to 300 lbs. 11.50 to 11.85; top 11.90; 160 to 170 lbs. 11.40 to 11.75; good 360 to 500 lb. sows 10.95 to 11.25; shippers took 5,000, holdovers 2,000.

Salable cattle 8,000, calves 1,000; yearlings 25 higher; weighty steers strong to 25 up; instances as much as 50 higher on all representative weights but market rather slow at advance; upturn being paid under protest; sharply abridged receipts only stimulating factor in face of continued sluggishness in dressed beef; cows steady, bulls and vealers steady to strong; largely 11.50 to 13.50 steer trade; choice yearlings topped at 14.50; next highest price 14.40; numerous loads good to choice weighty steers 12.75 to 13.50 with 1,375 lb. offerings at outside price; strictly choice 1,035 lbs. at 14.00 and 1,522 lbs. at 13.35; stocker market slow, supply small; good to choice heifers made 13.75 with bulk 10.00 to 12.50; choice mixed offerings 13.90; cutter cows 7.75; most beef cows 8.25 to 9.00; outside on weighty sausage bulls 10.25 and on choice yearlings 15.00.

Salable sheep 6,000, total 7,500; fat lambs slow, weak to slightly lower; few decks strictly choice light and handyweight fat lambs 12.35 and 12.50; bulk weightier kinds 12.00 to 12.25; few under 12.00; fat yearlings 25 lower; best 10.25; fat sheep steady; double choice fed range ewes 6.75.

BOSTON COPPERS

Boston, Jan. 26 (AP)—Closing prices:

Copper Range	$5.87
North Butte	.42
Quincy Mining	1.12

The U. S. Navy is the best educated navy in the world.

ON THE RECORD

By DOROTHY THOMPSON

SIXTH COLUMN ON THE RUSSIAN FRONT

In the second half of January they entered the war on the Russian front.

Nobody saw them come.

Over the white wastes a few airplanes zoomed. The temperature registered thirty below. In that still frigidity the engine would not turn over, and the oil congealed to frozen jelly. Strange high tanks poked ominous black noses over the drifts and from them spurted flame.

Dorothy Thompson

Sometimes, from the East, wildly riding on stocky horses, came weird men in white wool and sheepskins: tall fur hats on their heads, and machine guns mounted on their saddles.

And in the white nights hordes of white-hooded runners came skimming over the snows, invisible, until some short black things in their hands shattered with red flame the doors and windows of the hut.

(Auf Wiedersehen, Maria, ich komme bald zurueck!)

* * *

A god-forsaken country, he had thought, marching forward, forward.

The radio had said, "Was machst Du jetzt in Russland?"

Dirty wooden villages, muddy squares, and rutted roads. Lebensraum.

(In the summer the little steamers went chug chug from Cologne to Mainz past vine-embowered villages; the wine was crisp and flowery under the chestnut trees; the white ships had moved handsome as duchesses into Hamburg; in Oberstdorf, in winter, one sat with one's back to the green tiled stove and drank mulled wine. Deutschland . . . Deutschland . . . Was mach ich jetzt in Russland . . . Heil . . . Heil!)

* * *

On to Leningrad! On to Moscow! On to Kharkov, Rostov, on. It was different when we walked to Paris in the spring. There it spread out like a scene in the theater, broad alleys, thick green leaves over white streets, glassy pavilions with little marble tables, curving bridges over the river, pitched green roofs, secretive palaces, the great Place de this and Place de that, and the surprised haughty, pained look the people had. Silk stockings for Maria then, and perfume, and a good bed. A job for a Herrenvolk . . . taking Napoleon's town.

Napoleon.

He went to Moscow, too.

* * *

January, February, March, April, May, and spring would come again.

Just hold on, hold and fight, till spring. It's fairly equal now. But in the spring.

* * *

Then came the silent, the invisible gray army.

It marched gray and still through the cracks and doors of the enclosures in Poland . . . the new ghettos. Marching by he had looked in and his stomach had turned over. Those blue and hollow faces with the sunken staring eyes. Those wraith-like bodies clad in filthy rags. "Der lebende Leichnam"—the living corpse. He'd seen that play once . . . in Berlin . . . some cursed Russian wrote it . . . Tolstoy.

He averted his eyes. My God, why do they have to moan like that?

Dirty Jews. Why don't they all die?

The Fuehrer knows best. Trust the Fuehrer.

* * *

The gray army was silent and invisible. It crept along the gutters, along the walls, after the passing soldiers.

It had fought in Eastern campaigns before; long ago the Russians had met it and fallen before it. But there was a law that those who had once met it and survived need never fear it again.

But here were new armies for it: clean, hygienic, arrogant. Master folk.

* * *

The gray guerillas, if you saw them, made you shudder with disgust. Fat little bodies, and tentacle-like legs, made to crawl, to stick, to cling. Hunger, cold and dirt their element. Wool, and fur, hair, and the warm, close bands of brown collars around throats.

* * *

The German armies in the last war knew them well. Therefore they made no winter campaign. A stalemate from December to May. And every eight days every man relieved from the front to go back to hot water, soap, clean clothes, carbolic, camphor.

The damned Russians were practically immune.

* * *

In the shattered hut, he picks them off his shirt—looks in the neck band, the armpits—picks them out and drops them in the stove.

Disgusting. Make you feel like a pig. But, "Krieg ist Krieg," all in the day's work, and only one in a thousand harmful, probably, if you can put up with the itch.

Heil Hitler!

* * *

Nobody shot him. Then why this blinding, hideous, searing pain across the brows, that scalps a man, not once, but many times?

Just now his finger froze on the trigger of his gun. Did it freeze or did it burn? His finger is afire, his head, his limbs, his heart. A heart that beats 130 to the minute suffocates the breath; the temperature is 30 below zero, but the tongue burns and swells at 105 degrees of fever.

The sun glares in burning eyes and grows dark. The arms drop, the limbs crumble.

No Russian comes. No gunfire, no planes, no tanks. Crazily he feels himself burning to death in the ice, the dying brain delirious, the burning tongue licking at the snow.

* * *

In a base hospital in a strictly quarantined ward, they could pump camphor into paralyzed veins to stimulate an exhausted heart.

But where are the hospitals?

There are not enough doctors. In the pig pen of the Ghetto from which the gray troops poured are doctors, Jewish doctors, dying, too, like this.

Perish the Jews!

* * *

The boy's eyes glaze. The burning body freezes where it lies.

The gray guerillas crawl to the next soldier. They multiply as they move. And the word of their coming spreads panic.

* * *

Their element is hunger, dirt and cold. They begin their campaign in the last weeks of January. They reach the peak of their Blitzkrieg at the end of February. They continue their death crawl into March.

Civilized hygienic men are least immune.

The Sixth Column.

Typhus Lice.

(Released By The Bell Syndicate, Inc.)

LARGEST BIRD

HORIZONTAL
1 Gone by.
4 Pictured bird.
10 Object.
13 Crushed rock.
15 Instruct.
16 These birds lay large ——.
17 Leg joints.
19 Avenue (abbr.).
20 Small birds.
21 Devoured.
23 Joke.
25 Level.
26 Smell.
29 Three (prefix).
31 Thug.
33 Before.
35 Aid.
37 South America (abbr.).
38 Source of light
39 Egg-shaped.
40 Universal language.
42 Belonging to it.
43 Genus of banana plants.
45 Citrus fruit.
46 Tantalum (symbol).
48 Flaxen cloth.
49 Chatter.
51 Proclaim loudly.
54 Insects.
55 Lord's estate.
57 Indigo plant.
58 Affirmative reply.
59 Communication.
60 Beret.

Answer to Previous Puzzle

VERTICAL
1 Request.
2 Group of laborers.
3 Unit.
5 Street (abbr.).
6 Beverage.
7 Raging.
8 Frozen water.
9 China (abbr.).
10 Era.
11 Fire (comb. form).
12 Manuscripts (abbr.).
14 Transaction.
16 Therefore.
18 Remain.
20 Mass.
22 Annual.
23 Proceed.
24 Characteristic spirit.
25 Fine threads.
27 Offering resistance.
28 Rigid.
30 Reverend (abbr.).
32 Roam.
34 Furrow.
36 Its feathers are ——.
41 Musical instruments.
44 Male child.
45 Row.
47 Melody.
48 Put down.
49 Gasoline (abbr.).
50 Snake.
52 Music note.
53 Tree.
55 Myself.
56 Right guard (abbr.).

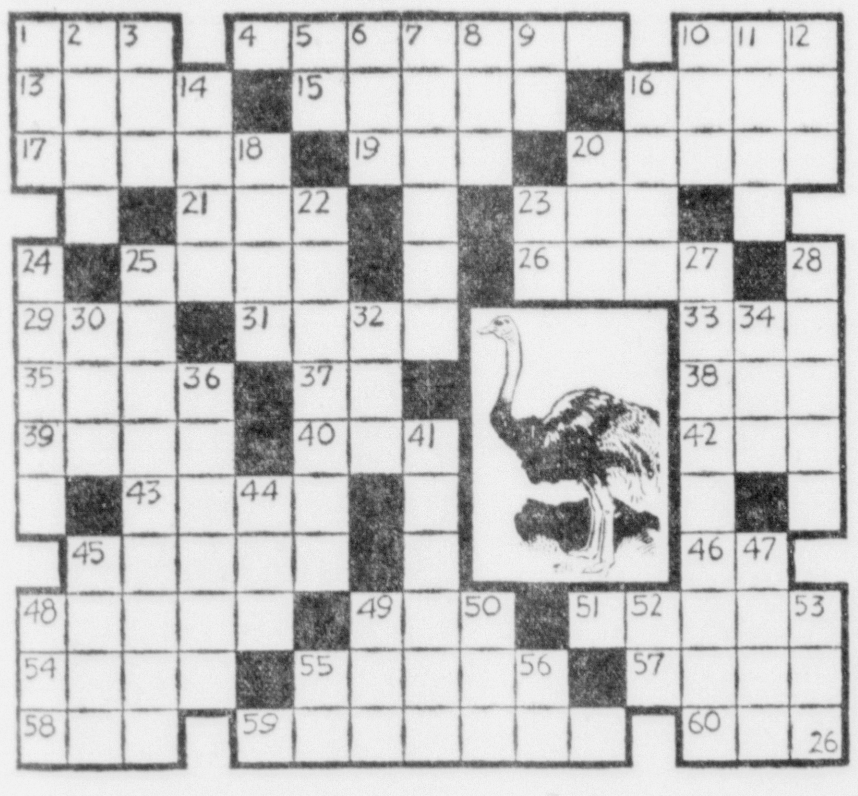

● SERIAL STORY

TAMBAY GOLD

BY SAMUEL HOPKINS ADAMS

COPYRIGHT, 1941, NEA SERVICE, INC.

WELLIVER VS. BALESTIER
CHAPTER XIX

"Look, Doc," I said, thinking about the trouble with Maurie. "This is a rough world we're living in. You and I are going to have a little target practice out back."

Well, Doc was a natural with a pistol. In a week he could nick a four-bit piece at 30 yards. That's nothing wonderful. But most shooting that you really need to do is less than 30 yards.

Angel wasn't around so much, these days. After the Harstrom slump, the team settled down to work and showed something. The betting on the Balestier game went back to evens, but I had my little fifty down at five to seven, and Angel got four hundred for Juddy's three. If we lost I figured we'd be eating Spanish moss off the trees the rest of the year.

Reservations at Tambay Camp began coming in early for the week-end of the big game. Then one morning a couple of young fellows with rods and chains came in and ordered eggs, cakes and sausage.

"What goes on, boys?" I asked, after I'd served them.

"State survey. The new bridge."

"What d'you mean, the new bridge? That's to cross half a mile downstream."

"Nothing's settled," one of them said. "But there's some talk that this would be a better place."

"Like hell!" I said. "They can't do that to us."

Curtains for Tambay. That's what it meant, if true. You can't run a tourist camp under a bridge abutment. I could smell a smell of Mowry about this.

With only a week to go before the Balestier game, a pair of barriers sprouted right up out of the earth overnight, a mile on each side of us, and detoured our traffic. "Road Closed for Temporary Repairs." That was the reading matter. Repairs, my foot! I got the ax and tossed those barriers into the ditch. Then they got me and tossed me into Brandon jail. After a while Sheriff Mowry came around and passed me out.

"I wouldn't have had this happen for a million dollars, ma'am," he said, solemn as a hoot-owl.

"Is that your price now?" I said. "You've gone up. But we could talk."

"You'll always find me reasonable."

Well, I wouldn't say but what a hundred dollars was reasonable enough for calling off the detour till after the big game. But that was no guarantee that eventually the bridge wouldn't put us out of business. I could guess Mowry's price for that; the 25 per cent cut of the mining rights. I'd found out that the head of the Highways Department was his brother-in-law. He certainly held good cards.

* * *

Juddy was having her troubles, too. She showed me a letter from Angel.

Sweetness:

This is tough. I will not be seeing you again till after the game. It can't be helped. They have got me income-you-know-diado. Don't worry. I love you and we are going to lick them. I'm all for you.

Angel.

Wat Smith furnished the answer when he showed up that evening. She tackled him.

"Can you find Angel for me, Wat?"

"Not at the moment."

"I want to see him. It's important."

"So's the Balestier game."

"I'll say it is," I said. "We win or go over to the hock shop."

"But why can't I see Angel?"

"He's otherwise engaged."

"There's nothing wrong, then?"

"You've got a mean, suspicious nature. What should there be wrong?'

"Wat, if you're going to be that way, I shall drive over and go to his room and sit there till I see him."

"Thereby getting him fired. There's a good old Baptist rule about wild women in the dorms." He sized up Juddy's chin which was moving forward. "Well, what do you think is wrong?"

"I don't know. He wrote me not to worry. That's what worries me."

"A-plus in logic. Did he ever mention a man from Miami to you?"

"The gambler?"

"Right. He's back. Raised the ante to fifteen hundred. Angel took a poke at him. Not wisely but too well."

"I'm glad he did. What's wrong with that?"

"Nothing. Nothing at all. Commendable but unsafe. Someone took a potshot at Angel when he was coming back from somewhere the other night, Tambay, I wouldn't wonder."

"Angel's been shot?"

"Calm down, maiden. Shot at. Maybe not even at: maybe just toward. I think they're trying to get his nerve. A couple of black-hand letters have come to him. So Coach Harley isn't taking any chances on his prize package. Now, you tell me something. What fell on Oliver at Tambay, that night in vacation time?"

"He was mooning around in the dark and fell down—"

"And Jill came tumbling after. I've heard that one, too."

"Then why ask me?"

"In the futile hope of eliciting some facts. I'll bet he made a pass at Mom and she bopped him one." He grinned at me like an ape.

* * *

Angel had got us swell seats on the 50-yard line, with a bunch of the Rogues. Of course, I'd no business going. But I couldn't resist that game. Besides, I wanted to watch what was happening to my fifty.

Doc Oliver arrived and sat right below us. There was the usual lot of chitchat passing around about the game; the Balestier boys were out for manhandling, mayhem, and murder; they were going to make hash of Angel Todd; two men were assigned to him—three—four. Everybody had something to say about Scallinger, the Balestier left tackle.

"He's a dainty little piece of goods," Van Clark said. "About the size, build and temperament of a rhinoceros."

"Is that the one that plays opposite Angel?" Juddy asked.

"Not opposite, my beautiful," Rags Owen said, "but unpleasantly near. Our pride, our joy, our beamish boy is in for a busy afternoon."

When the visiting team came out, they looked like bad news to me. I'd say they outweighed us on the line by seven or eight pounds per man, and their backfield was no bunch of debutantes. Angel spotted Juddy and gave her a handwave. Juddy was as excited as a schoolgirl.

That first quarter was a darb. I'm no sports reporter, and anyway, things happened so fast I could hardly keep up with them. Most of the play was on our side of the field and Man-Mountain Scallinger was doing his share of it. Angel wasn't showing anything sensational. It worried Juddy.

I tapped Loren Oliver on the shoulder. "Our young lady, here isn't satisfied with the way things are going," I said.

"What's wrong?" Doc said. "Oh, Todd? He's taking good care of himself."

Juddy got red. "D'you mean he's shirking?" she said. "I think that's a rotten thing to say."

"I didn't say it," Doc pointed out to her. "You haven't seen many gains around his end, have you? On defense, they're keeping an extra man on him. That relieves the weaker left side of our line."

Nobody scored that quarter. It looked like the same thing in the next until toward the end. Then Angel, who took a pass and had just about got into the clear, was tackled so hard by Scallinger that he lay there, out. The Welliver stands began to yell for blood.

"Dirty! Dirty! Run him off the field. Take him out!"

Juddy was in the chorus, hammering the nearest object in front of her, which happened to be Doc Oliver's back.

"What's the matter now?" he said.

"Kill him!" Juddy yipped. "He did it on purpose. Kill him!"

"Of course he did it on purpose," Doc said. "It was a perfectly fair tackle."

I thought Juddy was going to choke. They took Angel off. Three minutes later Balestier got their touchdown on a crossbuck, and kicked the goal. I heard a moan back of me. It was Van Clark.

"There goes our ball game," he said.

"There goes my fifty," I said.

Doc said, "This game isn't over yet."

(To Be Continued)

OUT OUR WAY By Williams

OUR BOARDING HOUSE With Major Hoople

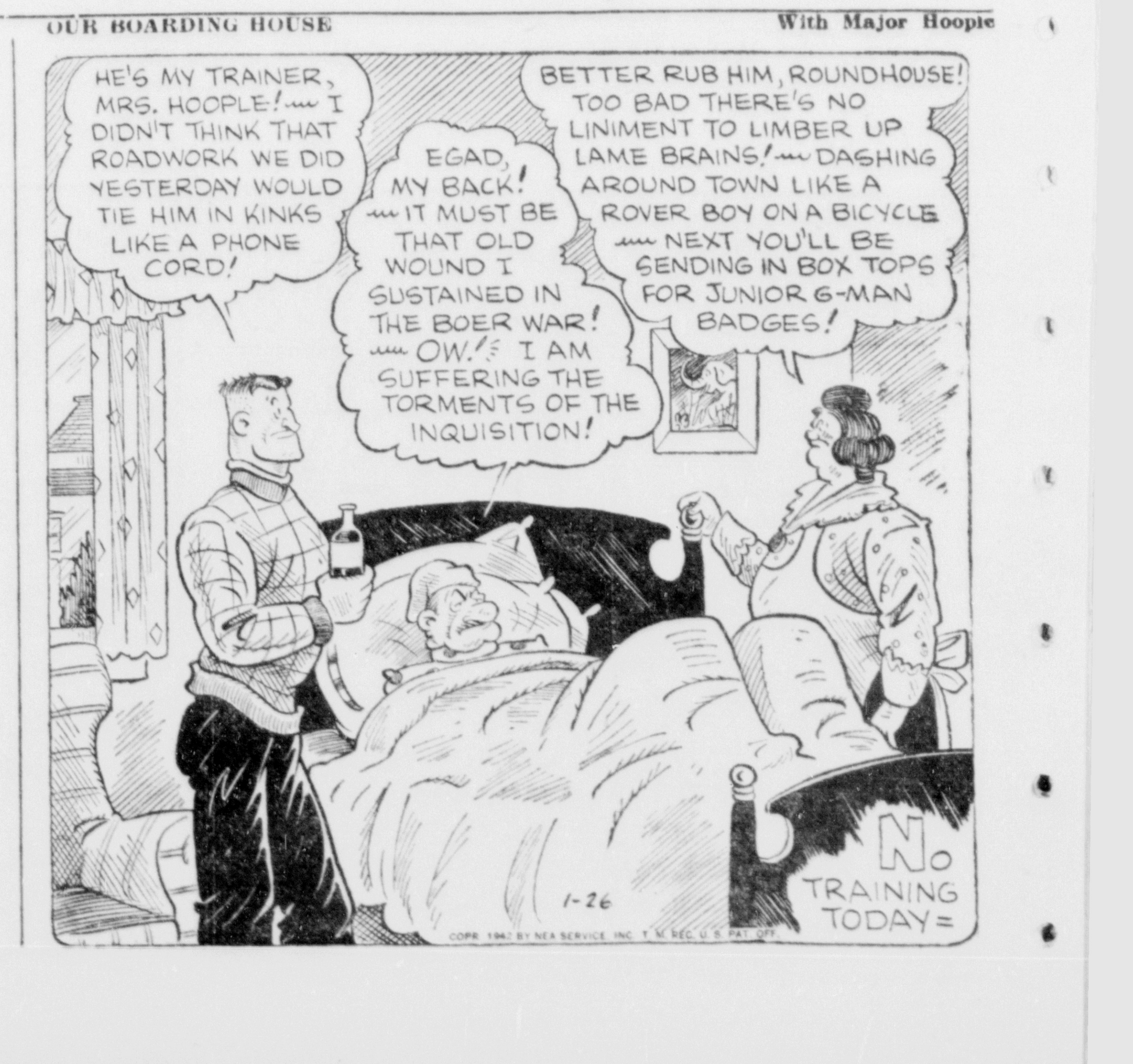

KEN L. GUNDERMAN MANAGER

MANISTIQUE

PHONE 155 DAILY PRESS BLDG. 111 Cedar Street

SCHOOL EXAMS' SCHEDULE GIVEN

Final Tests To Be Given Here Thursday and Friday

Final examinations for the first semester of the school year will be conducted at the Manistique high school Thursday and Friday of this week, it has been announced by Principal Carl Olson.

Examination schedules will be an hour each, starting at eight o'clock. The high school building will be locked during the time of examinations and students will not be permitted to loiter about the building during the time of examinations. Students may enter the building only during the 10 minute interval between examinations.

The examination schedule follows:

Thursday Morning

8:00-9:00—
English IX-English XII. Auditorium.
Modern History, Auditorium.
9:10-10:10—
English X-English XI, Auditorium.
Economics, Room 37.
10:20-11:20—
U. S. History, Auditorium.
General Science, Room 37.
Algebra IX, Auditorium

Thursday Afternoon

1:00-2:00—
Home Economics I, Auditorium.
Commercial Law, Lecture Room.
Commercial Geography. Auditorium.
2:10-3:10—
Speech-Debate, Room 37.
Stenography I, Auditorium.
Home Economics II and III, Auditorium.
3:20-4:20—
French I, Room 308.
Geometry, Auditorium.
Stenography II, Auditorium.
Arch.-Mech. Drafting Shop Department.

Friday Morning

Bookkeeping II, Commercial Room.
Auto Shop II, Shop Department.
Chemistry, Auditorium.
9:10-10:10—
Ancient History, Auditorium.
Shop I, Shop Department.
General Repair, Shop Department.
10:20-11:20—
French II, Room 308.
Bookkeeping I, Auditorium.
Physics IV, Phy. Department.

Friday Afternoon

1:00-2:00—
Biology III, Auditorium.
Commercial Arithmetic, Auditorium.
Latin X, Room 308.
2:10-3:10—
Advanced Algebra, Lab.-Lect.
Latin IX, Auditorium.
Library Methods, Library.

Complacency Hurts War Effort, Priest Tells Rotarians

Rev. Fr. Rauss, professor of social science at St. Norbert's college, DePere, Wis., told the Manistique Rotary club Monday noon that a spirit of complacency exists in the American public that is very detrimental to the nation's war effort.

Fr. Rauss declared that life has been made too easy for the American people and that the development of easy living has removed some of the fibers of the individuals.

He decried the lowering of physical and educational standards in the interests of easy living, and declared that the real issue to be determined in this war is "Can human liberty and our way of life survive technological development?"

Miss Helen Hastings of L'Anse spent the week-end in the city with her parents.

You May Always Be Constipated If—

you don't correct faulty living habits. In the meantime to help insure *gentle* yet *thorough* bowel movements—take Dr. Edwards' Olive Tablets.

Olive Tablets are *simply wonderful* not only to relieve constipation but also to stir up liver bile secretion and tone up intestinal muscular action. 15¢, 30¢, 60¢.

Milk is First Place in Every Diet!

Milk is an essential food for both children and adults. It furnishes vitamins and minerals as well as proteins. It is a safe, easily digested food that's economical. Use it often in recipes and as a beverage . . . but be sure it's pure. Nelson's Pasteurized Milk gives you this guarantee.

NELSON'S CLOVERLAND CREAMERY

Phone 332

Defense Industry

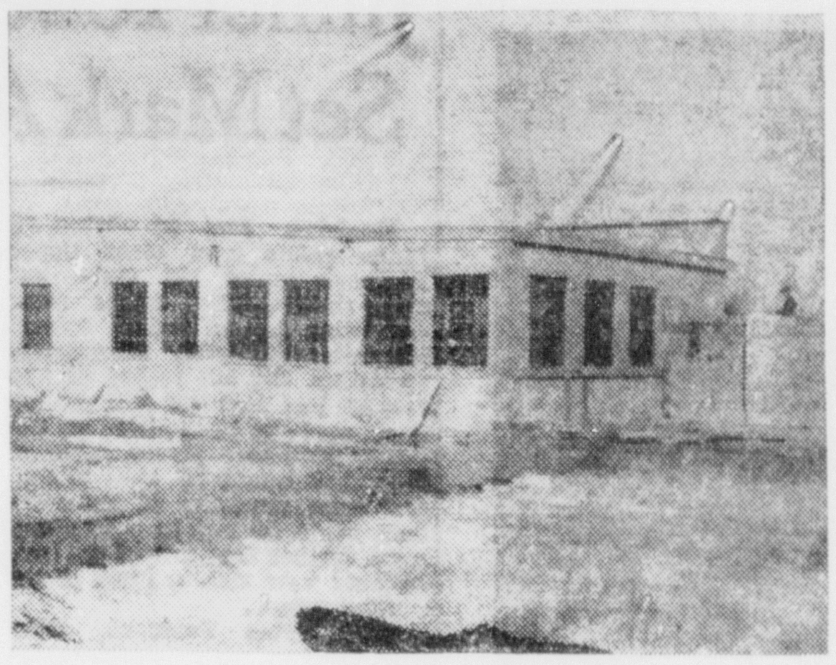

Rapid progress is being reported on the construction of the building which will house the Manistique Tool and Machine Co., new defense industry to be operated by Frank LeMaire. Some of the machinery to be installed in the building has arrived and will be moved to the factory soon. An addition may be constructed to the building later, it has been indicated. (Skelly Photo)

WELL DRILLERS HIT SANDSTONE

Good Flow of Water Is Reported; St. Peter Strata Reached

Deep well drilling at Manistique for a new city water supply reached water-bearing St. Peter sandstone at 12:55 p. m. Monday. A good flow of water was reported, but no tests were made. Drilling will continue probably 75 or 100 feet deeper.

Water yesterday from the well flowing through a 12-inch pipe was cut into a 15-inch pipe and flowed 2-3 to 3-4 full. Some other wells in the city which dried up when the city well hit 200 feet are now flowing again, indicating some of the pressure is lost in that crevice.

Nest Of Squirrels Take Life Easy In Courthouse Attic

The courthouse attic has been taken over as a winter home for a nest of grey squirrels, who have become very friendly with the sympathetic employes in the court house building.

The grey squirrels, at least eight of them, moved into the court house attic last fall. How they got there is still an unsolved mystery, but they're there, anyway.

Perhaps these squirrels are unlike the squirrels in the story books which store away piles of nuts and acorns as a winter larder. Anyway the grey squirrals moved into the court house attic without bringing their lunch buckets with them.

They are surviving the comparatively mild winter very nicely, thank you. Each day courthouse employes bring bags of unshelled peanuts to the attac for the squirrels. The little animals show their appreciation by shucking the peanuts and eating them in their inimitable manner, much to the delight of the courthouse employes.

The rock wool insulation which was placed in the courthouse attic a couple years ago apparently attracted the squirrels, and they moved in and made their home in the rock wool.

When summer comes, however, the squirrels will be invited to leave—and they won't be invited back. They're cute, but they're also a nuisance.

Obituary

OLIVER LaFRENIERE

Funeral services for Oliver LaFreniere will be held Wednesday morning at eight o'clock at St. Francis de Sales church, Rev. Fr. B. J. P. Schevers officiating. Interment will be made in Fairview cemetery. Pallbearers will be Jack Williams, Rocque Chartier, Otto Lagman, Oscar Dehlin, Ed Wilson and John Middaugh.

The body has been returned to the family home, 624 Arbutus avenue, from the Morton funeral home.

Want Ads will get you results

CEDAR THEATRE

TODAY

Evening, 7 and 9

"Bedtime Story"

Fredric March - Loretta Young - Robert Benchley - Allyn Joslyn - Eva Arden - Helen Wistley

Also Selected Shorts

Social

Tea

About two hundred twenty ladies were guests of the Zion Ladies' Aid and Bethany societies at their tea given last Saturday afternoon.

The following program, much enjoyed by everyone, was presented:

"Welcome," Mrs. P. S. Nestander.

Songs, "Prayer," Wermann; "Our Country's Flag," Folk Tune, Sunday School group.

Accordion solos, "Little Fairy Waltz," Streabbog; "Carnival of Venice," Arranged by Miners; "Valse de Moscow," Russian Waltz, Bobby Anderson.

Reading, "In The Usual Way," Fergus, Mrs. L. Elwood Taylor.

Piano solo, "Liesbesfreud," Fritz Kreisler, Elaine Nestander.

Chorus, "Kye Song of St. Bride," Clokey; "The Snow Legend," Clokey; "Prayer" (from Hansel and Gretel) Humperdinck, Ladies Ensemble.

Audience, "The Star Spangled Banner," Key.

Refreshments were served in the church parlors from a "V" table, Mrs. August Carlson and Mrs. Glen Pawley pouring. The centerpieces displayed our flag, with accompanying floral designs and candles in red, white and blue.

• • •

Lael's Birthday Party

Miss Lael Richards, daughter of Mr. and Mrs. Lester Richards, entertained a few friends Thursday afternoon at her home on Oak street. The party was in celebration of her 9th birthday anniversary.

Various games were played during the afternoon after which a delicious lunch was served. The table was prettily decorated in pink and green with a white background. A decorated birthday cake served as the centerpiece.

Lael received many nice gifts from her guests who were: Blanch Kopitke, Gail Lundstrom, Charlene Freeman, Phyllis Weber and Gary Richards.

Briefly Told

Notice—Evedyone in Thompson interested in Red Cross sewing are asked to meet in the clubrooms of the schoolhouse at eight o'clock this evening.

• • •

Ladies' Aid Meeting—The Norwegian Ladies' Aid society will meet Wednesday afternoon at the home of Mrs. Jack Leonard, Walnut street.

• • •

Tea Party — The Woodmen Circle tea party will be held on Thursday afternoon at the home of Mrs. Theodore Cousineau, North Second street. Mrs P. Fagan will be the assisting hostess. Cards will be enjoyed and lunch will be served.

• • •

Notice—The ladies of the First Baptist Aid society and the Philathea class will meet this evening in the Red Cross sewing room at 7:30 o'clock.

• • •

Royal Neighbors—Members of the Royal Neighbors of America will meet Wednesday afternoon at 1:30 o'clock in the Red Cross rooms.

City Briefs

Word has been received here that Thomas Cousineau, son of Mrs. Nellie Cousineau, has enlisted in the army and is stationed at Fort Knox, Kentucky, Co A, 7th B. N.

Miss Clara Ekstrom left Saturday for Detroit, where she is employed, after spending a few days here with relatives.

Mrs. C. J. Hase of Dearborn, Michigan, is spending some time in Garden visiting at the home of her parents, Mr. and Mrs A. Thibault. She was called here by the serious illness of her father. Mrs. Hase is a sister of Mrs. Alphonse LaVigne of this city.

Miss Lorraine Hoholik, who has been employed with the Bell Telephone Co. in Sault Ste Marie, spent the week-end with her parents, in Thompson, before leaving for Battle Creek, where she has been transferred.

PUBLIC INVITED TO RALLY HERE

Dr. Kuebler Has Important Message, Says Rotary Chairman

Arrangements are being completed for the patriotic rally, featuring Dr. Clark G. Kuebler, which will be presented next Monday evening, Feb. 2, by the Manistique Rotary club at the high school auditorium, it has been announced by T. F. Mulrooney, chairman.

The general public has been invited to attend the rally and to hear Dr. Kuebler deliver his stirring message, "More Lasting Than Bronze."

Dr. Kuebler is a professor at Northwestern university, and is regarded as an outstanding speaker. His appearance here is promoted by the Rotary club and the general public is being urged to attend. There will be no admission charge and all adults in the community are invited.

Chairman Mulrooney said yesterday, "America is at war and the American people must awaken to realize this fact. Ultimate victory will be ours only if every man, woman and child is prepared to make sacrifices.

"Never in our history have we been involved with so much at stake. We urge every adult to attend the patriotic rally next Monday night and to hear Dr. Kuebler discuss this very vital situation.

"We must face the facts. We have a big job to do and the boys at the front can't do it alone. We must offer our help."

Norman Slough Is Real Favorite At Northern College

The current issue of the Northern Michigan College of Education newspaper gives a rousing boost to Norman Slough, Manistique lad who is developing an outstanding reputation in athletics at the college.

The article follows:

"In football, the linemen are the fellows that seldom break into print, and in basketball the guards are the players that "take a back seat." Today we present to you a guard that has been playing a whale of a game for the past two years and not receiving enough headlines. It's true, that Norman Slough has not been the leading scorer (—what guard has?), but when it comes to making breaks for the front line men and stopping opponent's offensive drives, he has done more than his share to make the Northern quint a top-flight outfit.

"Slough hails from Manistique, and it was there that he learned his basketball from Oscar Wassberg, one of C. B. H.'s old-time stars. Slough is a physical education student and participates in all forms of sports. He has been a member of Vic Hurst's grid squad for the last three years, a basketball regular since his freshman days, and a star dash man and quarter miler on C. B. H's track team. During the past season he was a student coach of the J. D. P. six-man football team. Also, officer of Tri Mu; Phy. Ed. club; president of Sophomore class. (Rumors are that he is an ace badminton man as well). In short, Norm Slough is an ace of a fellow and a grand guy, in all respects."

PERKINS WOMAN DIES MONDAY

Mrs. Fred Krouth, Sr., Dies At Family Home, Was Well Known

Mrs. Fred Krouth, Sr., 77, well known resident of Perkins, died at the family home at noon on Monday.

Mrs. Krouth was born at Trenton, Ontario, Canada, on February 28, 1865.

The body was taken to the Swenson Brothers mortuary here to be prepared for burial. Arrangements for the funeral have not been completed.

Survivors include one son and three daughters. They are: Alfred of Perkins, Mrs. Frank Varino of Escanaba, Mrs. Art Armstrong of Brewerton, N. Y., and Mrs. Emma LaBumbard of Gladstone.

Red Buck Council Annual Meeting At Escanaba Tonight

The annual meeting of Red Buck Council, Boy Scouts of America, is to be held this evening at the Sherman Hotel in Escanaba. Dinner will be served at 6:30 o'clock.

Annual reports of committees, nomination and election of officers will form part of the business of the evening.

All Scouters and persons interested in Boy Scout work are invited to attend the session

TOM BOLGER MANAGER

GLADSTONE

PHONE 3741 RIALTO BLDG.

DEATH TAKES MRS. KANNEY

Funeral Services Here Wednesday Morning At 9 O'clock

Mrs. Margaret Kanney, 57, 1321 Wisconsin avenue, longtime resident of Gladstone, passed away Saturday at Newberry following a lingering illness.

The body was brought to Gladstone and to Swenson Brothers funeral parlors. Today at noon it will be taken to the E. D. VanHorn home, 1325 Wisconsin avenue, where it will repose until the hour of funeral services.

Last rites will be conducted at 9 o'clock Wednesday morning at All Saints Catholic church, the Rev. Fr. Joseph Schaul officiating. Burial will be made in Fernwood cemetery.

The rosary will be recited at the VanHorn home at 2:30 o'clock this afternoon.

Mrs. Kanney was born in Chicago on January 3, 1885 and came to Gladstone in 1909. She served as school nurse for many years and later operated a beauty shop.

Survivors include Mr. and Mrs. Hayes, an uncle and aunt, and Mrs. Bertha Honert, an aunt, all of Chicago.

Briefly Told

Y. P. Meeting—The Young People's society of the First Baptist church will hold their monthly program on Thursday evening at 7:45 o'clock. Refreshments will be served at the close of the program. The public is invited to attend.

• • •

Deacons To Meet—Deacons of the First Lutheran church will meet tonight at 7:30 o'clock at the church.

• • •

Youth Fellowship—A meeting of the Junior Youth Fellowship is to be held tonight at 6:30 o'clock at the Methodist church.

• • •

Confirmation Class—The confirmation class of St. Paul's Lutheran church will meet at 4 o'clock this afternoon at the church for instruction.

• • •

Junior Choir—The junior choir of the First Lutheran church is scheduled to meet at 4 o'clock on Wednesday afternoon for rehearsal.

• • •

Bible Class—The junior Bible class of St. Paul's Lutheran church is scheduled to meet at 6:45 o'clock tonight for instruction.

• • •

Junior League—A social meeting of the Mission Covenant Junior league is scheduled for tonight at 7 o'clock at the Covenant church. All boys and girls 12 years old and up are welcome to attend the gathering.

"March Of Dimes" Starts In Schools

The March of Dimes campaign opened yesterday in Gladstone schools.

Birthday cards in the form of diamond shaped coin holders are being distributed to the various school buildings of the city and after their return will be forwarded to the local chairman and then to the county chairman.

Half of the money received remains in Delta county for local use.

Rifle Club Shoots Match This Evening

The Gladstone Rifle club will compete in another Upper Peninsula Gallery Shoot this evening at the small-bore range at the city hall. Amasa will be the competition in tonight's shoot.

The Hearst trophy event started last week when the locals shot against Iron River. Targets have been sent in for scoring and word of the result is awaited.

All shoots are conducted by mail.

Kronans To Install Officers Wednesday

Installation of officers will be held by the Kronan Lodge, S. F. A., on Wednesday evening at 8 o'clock at the Legion hall.

The Morning Star and the North Star Lodges of Escanaba will be guests of the local lodge with the North Star lodge being in charge of the installation. A program will be presented and refreshments served. A brief business meeting will be held at 7 o'clock. All officers and members are expected to attend.

Clarence Carriere Leaves For Marine Corps Training Base

Clarence Carriere is leaving from Chicago today for San Diego, Calif., where he will begin a five month training course with the U. S. Marine Corps, in which he as enlisted.

Clarence, who has been employed in Chicago for the past six months, spent the week-end here at the home of his parents, Mr. and Mrs. Steve Carriere, Delta avenue.

Is Called

Major Addison D. Alguire, Detroit, of the United States Army Reserve, present adjutant of the Michigan department of the American Legion, has been commissioned a major in the infantry and will report to Fort Benning, Ga., on Feb. 12.

Alguire, formerly of Gladstone, upon being called to active service, is reported to have passed the examinations with flying colors and now has three weeks in which to practice salutes.

He will be a member of the official party of the Legion state department which is to visit Delta county on Thursday. The tour of the Upper Peninsula will end at Manistique on Friday at which time the mid-conference is to be started.

A group of Legionnaires from Gladstone including Post Commander George Beaudry, 11th District Committeeman H. J. Skogquist, District Defense Committee Chairman Edward Brunelle and Past Commander Ernest DeHooghe, will attend the conference.

Leaders Unchanged In Bowling Leagues

The week's bowling saw no change in leadership in the Ladies' and Hit and Miss leagues, the Bungalows and Browns remaining in the pace-setting posts.

Standings:

Ladies' League

Team standings:

TEAM	W.	L.	PCT.
Bungalow	12	6	.667
Swallow Inn	9	9	.500
Reporter	9	9	.500
Penney's	9	9	.500
Troopers	9	9	.500
Sadie's	6	12	.333

Individual averages:

BOWLER	GAMES	AVE.
Mathison	18	136
Esler	18	135
Buckmaster	3	126
Arntzen	6	122
D. LeClaire	18	120
A. Krout	9	120
Rrchambeau	18	114
E. Carlson	15	115
Rivers	12	113
Boldus	18	111
Meyers	3	111
Hammond	18	110
Ades	3	108
McCracken	18	106
H. Carlson	12	106
Nosky	3	99
Hillman	18	97
Leonard	18	97
Renard	15	96
B. LeClaire	18	94
Skoglund	18	94
Kaimista	12	91
Thibeault	9	91
Jahnke	18	91
Richards	18	89
Gabriel	9	88
Poffenberger	12	88
M. Malnor	15	87
Valind	18	87
Gamache	9	86
Strong	18	85
Ritemeyer	9	84
Corbett	15	81
Wilbee	18	80
Roland	12	79
Johnson	9	78
Bloomquist	18	74
Wixom	18	73
Siebert	15	72
Tardiff	15	72
Minor	12	70
L. Malnor	12	69
Cowell	12	65
Creton	3	65
Carriere	6	54

Hit and Miss League

Team standings:

TEAM	W.	L.	PCT.
Browns	13	2	.867
Larson's Store	12	3	.800
Boden's	8	7	.533
Trenary I	5	10	.333
Trenary II	1	8	.111
Herb's Bar	0	9	.000

Individual averages:

BOWLER	GAMES	AVE.
Maynard	6	173
Poulin	6	167
Nelson	9	161
Kinnie	6	155
Viitala	6	150
Boden	9	149
Menard	9	147
Cooke	9	146
Cauchon	12	145
Richmond	15	145
Gazley	15	144
G. Brown	15	143
Smith	3	141
Welton	15	138
Sterle	6	138
R. Campbell	15	137
Walton	15	136
Pickard	3	135
Babe Larson	15	134
VerHamme	3	133
C. Brown	12	131
W. Pease	15	128
F. Salmi	12	123
L. Larson	15	127
Bjorklund	9	126
N. Mattson	15	124
Westlund	9	124
Bernard Larson	12	120
Trenary	9	120
C. Larson	9	115
Chenall	15	114
Sayen	9	111
Clayton	3	111
Frost	3	110
Fosterling	9	109
Hawley	9	108
Lindquist	3	105
Kivi	9	98

DEFENSE BONDS SELL WELL HERE

Three Selling Agencies In Gadstone Account for $143,300.00

Sale of defense bonds in Gladstone from May 1 through December 31 by the local selling agencies, the post office, First National Bank, and State Savings Bank, totals $143,000, it was learned yesterday from James T. Jones, executive chairman of the defense savings committee for Gladstone.

Mayor J. F. Richardson is honorary chairman and on the committee are A. T. Sohlberg, agricultural; Walter VanDeWeghe, service clubs; S. R. Venne, industry; A. H. Miller, M. D., finance and professional; Mrs. John Murdock, women's and religious organizations; Oscar Ohman, labor committee; O'Neil D'Amour, trade and transportation, and A. R. Watson, education.

Mr. Jones pointed out that an immediate increase in sale of bonds was noted after the Pearl Harbor incident and the increase has extended into January. Gladstone residents have been very patriotic without high pressure methods on the part of the committee and Chairman Jones said he anticipated a continuation of the condition.

It is important, however, and expected by the government that the future purchases of bonds and stamps be made from current earnings and that a portion of each pay check be set aside for this purpose.

Besides the assured fact that these bonds and stamps are an excellent investment and purchase accomplishes three major things, furnishes funds to help win the war, relieves danger of inflation which might be brought about by purchase of commodities not actually required and also provides a cushion for the buyer when the change-over from war to peacetime arrives.

City Briefs

Mr. and Mrs. Julius VanMill, Kankakee, Ill., are the parents of a son born last week at the family home. It is the second child in the family. Julius is a son of Mr. and Mrs. John VanMill, city, and is a former resident of Gladstone.

Mr. and Mrs. A. J. Barber of Glenbeulah, Wis., and Mr. and Mrs. Monte Barber of Plymouth, Wis., spent the week-end visiting at the home of Mr. and Mrs. Ray Barber.

Mrs. Ernest Fewless has returned to her home in Gladstone after spending five weeks at the home of her son, Merle Fewless at Masonville, where she was taking care of Mrs. Fewless and their baby daughter, who was born on December 28.

Court Of Honor Is Set For Wednesday

Twenty-five Boy Scouts from three Gladstone troops will receive awards at a Court of Honor to be held Wednesday evening at the high school gymnasium.

Fourteen of the Scouts will be from Troop 58 sponsored by All Saints' Catholic church of which Walter VanDeWeghe is Scoutmaster, eight are from the Lions club troop with Philip Bant as Scoutmaster and three from Troop 56 of the Methodist church which has Philip Bant as Scoutmaster.

In addition to the ceremonies and awards, there will be showing of movies by the Michigan State Conservation Department

Outstanding among the awards to be given at the court will be the palm to Eagle Scout Roy LaCosse of Troop 58.

CARD OF THANKS

We wish to express our sincere appreciation to our many friends who honored us at the celebration of our silver wedding anniversary. To all who honored us at this time, attended the wedding anniversary dance, contributed toward the valuable gift presented us, appeared upon the program or who helped to arrange the party we are deeply grateful. We will ever have pleasant memories of the occasion.

Signed:
Mr. and Mrs. Ted Erickson

When We DO A Job It Is Done Right!

Every Acetylene or Electric-Arc Welding or Radiator Repair Job of Ours is done by Highly Experienced, Competent Workmen.

We Stand Back of Our Work, Jobs Turned Out Promptly

Larson Welding Co.

Paul Kriplean, Prop.
Phone 4111

Social

Past Matrons' Club

A meeting of the Delta County Past Matrons' club will be held this evening in Escanaba at the home of Miss Frances Allen, 721 Fifth Avenue South. Mrs. A. N. Wilson is assisting hostess.

• • •

Hoover-Gangstad

The Memorial Methodist church was the scene of a pretty wedding on Saturday at 4 o'clock, when Miss Mavis Hoover, daughter of Mr. and Mrs. Orville Hoover, 908 Montana avenue, became the bride of Raymond R. Gangstad son of Mr. and Mrs. Arthur Gangstad, 230 North 18th street, Escanaba. The Rev. I. O. Gonser read the marriage vows.

The traditional wedding marches were played by Mrs. Edward Olson, Jr., organist, and Miss Betty June Quistorf sang "I Love You Truly" and "Because." The altar of the church was decorated with white gladiolus, fern and tall lighted tapers.

Attending the couple were Miss Marie Shandonay and Thomas Dufour, Jr.

The bride, who was given in marriage by her father, wore a becoming biege tailored silk crepe dress with jeweled studs, a beige turban with golden sherry veil and golden sherry accessories. Her corsage was of red roses, baby mums, and snapdragons. Miss Shandonay wore a gold crepe dress trimmed with nailheads, a black veiled turban and black accessories, and a corsage of baby mums, gladiolus, and snapdragons.

Mrs. Hoover, mother of the bride, wore a navy blue crepe trimmed with white organdy and a corsage of roses, baby mums and snapdragons. Mrs. Gangstad wore a soldier blue crepe dress and her corsage was also of roses, baby mums and snapdragons.

Immediately following the ceremony a reception was held in the church parlors and a 6:30 o'clock dinner was served at the home of the bride's parents. Fifty guests were present. Centering the table appointments was a four-tiered wedding cake, topped by a miniature bride and groom, and lighted tapers and vases of white gladiolus graced the table.

Following a week-end wedding trip to an unannounced destination the couple will make their home in Gladstone.

The bride is a graduate of Gladstone high school with the class of 1941 and is employed at the Ben Franklin Store. The groom graduated from Escanaba high school in 1937 and is emlpoyed by the Lock City Transportation Co.

Out-of-town guests at the wedding were: Mrs. Arthur Gangstad, Mr. and Mrs. Roy Gangstad and son, Paul, Mrs. Henry Valentine, Howard Valentine, Mrs. J. McCarthy, and Charles Gretchen all of Escanaba, and Miss Geraldine Keneally and Mr. and Mrs. Gerald Keneally of Wells.

Mrs. Elmer Beaudry has left on an extended visit with relatives at Chicago, Detroit, and Three Rivers, Quebec, Canada. In Three Rivers she will visit with her father, Napoleon Ratelle, and brother, Alex Ratelle, and in Detroit with her sister, Mrs. I. D. Henri.

How To Relieve Bronchitis

Creomulsion relieves promptly because it goes right to the seat of the trouble to help loosen and expel germ laden phlegm, and aid nature to soothe and heal raw, tender, inflamed bronchial mucous membranes. Tell your druggist to sell you a bottle of Creomulsion with the understanding you must like the way it quickly allays the cough or you are to have your money back.

CREOMULSION for Coughs, Chest Colds, Bronchitis

RIALTO ALWAYS 2 FEATURES

LAST TIMES TONIGHT

2 Smash Hits

The Sensation of a Nation!

ICE-CAPADES

Dorothy James Jerry LEWIS-ELLISON-COLONNA and the Ice-Capades Troupe

Shown At 6:30 & 10:20 p. m.

NO. 2

Shown At 8:40 p. m. ONLY

ADDED

Rialto Current News Events

EXTRA - - - EXTRA

MARCH of TIME

"Battlefields of the Pacific"

Adults	30c Inc. Tax
Children	11c Inc. Tax

Pastor In Line For Third Crack At Louis If He Halts Lesnevich

HEAVIES CLASH IN N.Y. FRIDAY

Bicycle Bob Making Fine Comeback, But Always Best On Road

BY SID FEDER

New York, Jan. 26 (AP)—The little guy in the iron hat was 'way over in a corner putting the finishing touches on a loud sign which read: "Welcome to Walla Walla."

"And this," he pointed out, "will be hung out over the stage entrance to the Garden Friday night for the special benefit of Bob Pastor."

By this time you've probably guessed that the little guy was none other than your old pal the boy bandit, James Joy Johnston, whose well-worked warrior, Rapid Robert Pastor, tangles with Gus Lesnevich in Madison Square Garden Friday night for what may lead to a shot at Joe Louis for the winner.

"Well," well-ed James Joy, "the reason for this work of art is that something always happens to my Robert when he works the Garden. Take him to Keokuk or Kankakee, or even Vladivostok, and he's strictly a tiger. But bring him in here on the big time and he looks like a guy named Joe—and I don't mean Louis.

Flop in Ne wYork

"F'r instance, he went out to California in 1937 and gave Bob Nestell a good going over. Then we brought him in here against Natie Mann, don't remind me about what happened. In Detroit, he punched the ears off Roscoe Toles a couple of years ago. In his next four starts, he lost only to Louis. Back he came in the Garden to tangle with Billy Conn. I still have nightmares.

"So, I figure if I hang this sign over the Garden door, maybe my Robert will get the idea he's some place else. Say, do you think Walla-Walla is OK, or should I use Des Moines? Bob always liked that town."

Fine Road Fighter

There's no getting away from the fact that Bicycle Bob, a local product, is a considerably better road company than a Broadway production. He has had two cracks at Louis. He got the chance each time only because of his performances away from New York. His last outing in this neighborhood was against Conn late in 1940.

After that one, he finally got back into action after a six-month layoff and since then has been such a ball of fire the fistic experts called him the No. 1 comeback kid for 1941. He whipped Turkey Thompson twice, beat Buddy Scott, cooled off the red-hot Booker Beckwith and finished on top of assorted other campaigners. But each of these jobs of work was turned in away from New York. And now James Joy is keeping his fingers crossed, hoping the old home-town whammy isn't getting ready to pop again.

Marquette Hockey Win Streak Ruined By Painesdale

Houghton, Jan. 26—The Marquette Sentinels' winning streak—Marquette's longest in Northern Michigan league competition—was snapped at eight straight by the Painesdale Chiefs here Sunday.

The Chiefs handed the Sentinels a 1-0 defeat, their first of the season. Marquette opened with a 1-1 deadlock with the Soo Indians on December 30 and had been undefeated since.

The only score came at the 13:30 mark in the second period when Kemppainen seemingly came out of nowhere, intercepted a Marquette pass and slapped it past Goalie George Woloff, who also played a bangup game in the nets.

SOO INDNIANS WIN

Sault Ste. Marie, Jan. 26—The rejuvenated Sault Ste. Marie Indians, eager to vindicate Coach Taffy Abel's faith in them, looked like a hockey club here Sunday in beating the Calumet-Laurium Olympics, who, incidentally, have done some rejuvenating themselves.

More than 1,200 fans saw the Indians turn back the Olympics, 4-3, in a fast game in which most of the action was centered in the second period.

BOXING

DECISION FOR SLUGGER

Baltimore, Jan. 26 (AP)—Slugger White, Baltimore negro, banged out a 10-round decision tonight over Dave Castilloux, Montreal, Canadian lightweight champion.

It was White's fight all the way, with Castilloux able to land only light blows. White fought a two-handed battle that had Castilloux's face puffed and cut. White weighed 137, Castilloux 137½.

BROOKS IN SPOTLIGHT

Philadelphia, Jan. 26 (AP)—Lou Brooks, Wilmington, Del., negro, took another step towards heavyweight prominince tonight by winning a surprise 10-round decision over the veteran Gus Dorazio, of Philadelphia, in the windup of a boxing show before 8,000 at the Arena.

Brooks, a 9 to 5 underdog, weighed 179¾ against Dorazio's 189¼.

SLICK SKIING

By Francois Norman

Author of "Short Cuts To Better Skiing"

Turn just after a bump, never before. The steeper the turn, the easier. Tracks should be a smooth crescent with a very curved thin lower hook ending with two ski tracks close together and starting within a foot of each other.

If you sit at the beginning or middle of a turn, check your speed when you wind the shoulders, swing into the slope on the rebound, then schuss, counting aloud "1—2—3" before crouching into the lower traverse.

If you sit at the end of the turn, you do not throw yourself forward enough. Push harder on the downhill ski when you start diving into the turn.

Overshooting a turn comes from not preparing your swing far enough in advance. Start coiling the shoulders earlier, finish quickly just before swinging into the slope.

When the downhill ski goes straight and the uphill one follows the body, it is because you swing the shoulders but stand on the heels.

Make Turns Wider

If you cross the tails of the skis after turning, you catch the inside edge of the uphill ski, and the skis then open up and cross. You may land on your back. Lean a bit more in the valley and moderate the swinging of the shoulders. Or make the turns wider.

Sometimes you cannot finish your turn but go faster and faster. You are on your heels. To unweigh the tails do not go up but dive crouching forward, determined to accelerate for two or three seconds.

If you hurt the tibiae in falling, your weight was inside the turn on the uphill ski. You fall uphill and the upper ski hits the lower leg. Turn wider, lean in the valley.

Beginners consider jumping an integral part of downhill skiing. It is not. Jumping is a specialty. A good jumper need not be an expert skier although most are pretty fair.

Special skis with three grooves are required. They are extremely heavy, serve as balance weights. A ski jump is made on prepared ground.

Ski jumping is such a specialized art that any analysis of it would take a complete series. It is not a part of downhill skiing, which has been our primary concern.

SOME INTEREST IN RIFLE CLUB

But More Needed Before Charter Possible for Local Marksmen

A few Escanabans have indicated their desire to join a rifle and pistol club, to be affiliated with National Rifle and Pistol association, propsed for this city.

However, they fall far short of the number necessary for organization of a local club. A minimum of 10 members is required and 20 or more are preferable.

Interested Few

To date, George Arntson, Fred A. Almonroeder, Rev. Lucian Greene, Donald Hermes and Milton Plumb are the only Escanabans who have signified their interest in the proposed club.

Men and women interested in the proposed club are requested to leave their names and addresses at the sports desk of The Daily Press. High school students are invited to register.

Hardwaremen Still Unbeaten In City Cage Loop

The unbeaten Delta Hardwaremen, holding only a 13-12 lead at halftime and a 17-14 margin at the start of the final quarter, creased the net for 10 points in the final chapter and carried off a 27 to 18 verdict over the Lucky Devils in the city basketball league last night.

Tom Dufour's 11 points for the Delta boys was the night's best mark, "Shorty" Gangstad added eight points and Dale Heidenreich six to the winners' cause, while Breault and K. McDonald each posted six for the Devils.

Delta H.	7	6	4	10	—27
Lucky Devils	5	7	2	4	—18

Referee, Elegert.

WIN ON FORFEIT

The All-Stars won a forfeit by the Whooperdoos. Art Petersen, league director, said the Red Wings and the Blue Jays, who repeatedly failed to appear for games, have been dropped and that the circuit will operate as a four-team affair—Delta Hardware, the "Whoopers," All-Stars and Lucky Devils.

WOLVERINES WIN

In the cage league conducted by Escanaba WPA recreational leaders, the Wolverines defeated the Marines last night, 34 to 17. Gravelle, Boucher and Grabowski led the scoring for the winners.

DOLORES GROOS MEDAL WINNER

Young Skater Shares 3rd Place In Competition At St. Paul

Bay de Noc club speed skaters brought one medal back to Escanaba from the North American championships held at St. Paul, Minn., Saturday and Sunday.

Dolores Groos, 10-year old daughter of Dr. and Mrs. Harold Q. Groos, won the medal for third place honors in the midget girls' class. It was the first North American medal ever won by an Escanaban.

Perron Qualifies

Robert Perron, junior boys' class, qualified for the finals in the 880-yard or half-mile event, but failed to finish among the leaders in the finals.

Helen Mae Schwalback and Marilyn Groos were Escanaba's other color wearers at St. Paul. The young foursome of local skaters were taken to St. Paul by Dr. and Mrs. Groos.

Bay de Noc club skaters will compete in the National outdoor meet at LaCrosse, Wis., next weekend.

The St. Paul meet events suffered from slushy ice.

Bowling Notes

SERVICE LEAGUE

	W.	L.	Avr.
Junior High	6	0	830
Lions No. 2	6	1	792
Lions No. 1	4	2	756
Kiwanis, No. 2	4	2	704
Kiwanis No. 1	3	3	761
Kiwanis No. 3	1	5	746
Senior High	1	5	647
Kiwanis No. 4	0	6	695

Individual Averages

	Games	Avr.
Puckelwartz	6	188
Lemmer	3	187
Bennett	6	184
McGonagle	3	175
Piechowsky	6	175
Johnson	5	173
Harrington	3	168
Aronson	6	165
MacGregor	6	165
McKie	6	164
Meiers	6	164
Trams	6	164
Lee	3	163
Meunier	6	162
Butts	6	161
Rudness	6	158
Dickson	6	158
Zerbel	[illegible]	155
R. Erickson	6	151
Owen	6	150
Jensen	6	149
Nolden	3	144
Grab	5	143
Bathke	6	141
Jackson	6	140
Johnston	6	139
Kennedy	6	139
Peterson	3	138
Gasman	6	130
Henne	6	129
Groop	6	129
Wylie	6	127
Hoyt	3	125
Gerletti	3	124
Fontaine	6	124
Haddock	3	123
Ward	6	120
E. Erickson	2	120
Petry	6	94

MAJOR LEAGUE

	W.	L.	Avr.
Richie	5	1	891
Coca Cola	5	1	820
Granada	4	2	852
Northwest Fruit	4	2	826
Johnston's	3	3	866
H & J	2	4	820
Linkbelt	1	5	807
Commerce Ass'n	0	6	811

Individual Averages

	Games	Avr.
R. Johnson	6	190
T. Richer	3	190
Magnuson	6	189
L'Heureux	6	188
Jorgensen	6	188
L. Johnson	6	185
Heino	6	181
Stade	6	181
Chas. Johnston	3	177
Pascal	6	177
Dickson	3	177
B. Hanson	6	176
Pfister	6	175
Olmsted	6	175
Bertrand	6	174
H. Gatner	6	173
Vanledberghe	6	173
Bougie	3	173
J. Lequia	3	172
Curtis Johnston	3	171
F. Bink	3	169
Jamison	6	169
Isaacson	3	169
Walker	6	167
Sedenquist	6	166
N. Bink	3	165
R. Jensen	6	163
R. Wahowiak	6	163
Cabelka	6	163
Kant	3	163
C. Peltier	6	162
Harris	6	161
McGonagle	3	161
K. Olson	3	160
J. Peterson	6	160
S. Johnson	6	160
W. Johnston	6	159
Bottesi	6	156
H. Hanson	6	155
Sayklly	6	155
J. Wahowiak	3	152
Demars	6	146
A. Jensen	6	146
Champley	3	145
L. Peterson	3	141
McKee	3	140
Meunier	3	139

Bitter-end, standing part, and bite of the line are Naval terms used in knot-tying.

St. Joe Dependables

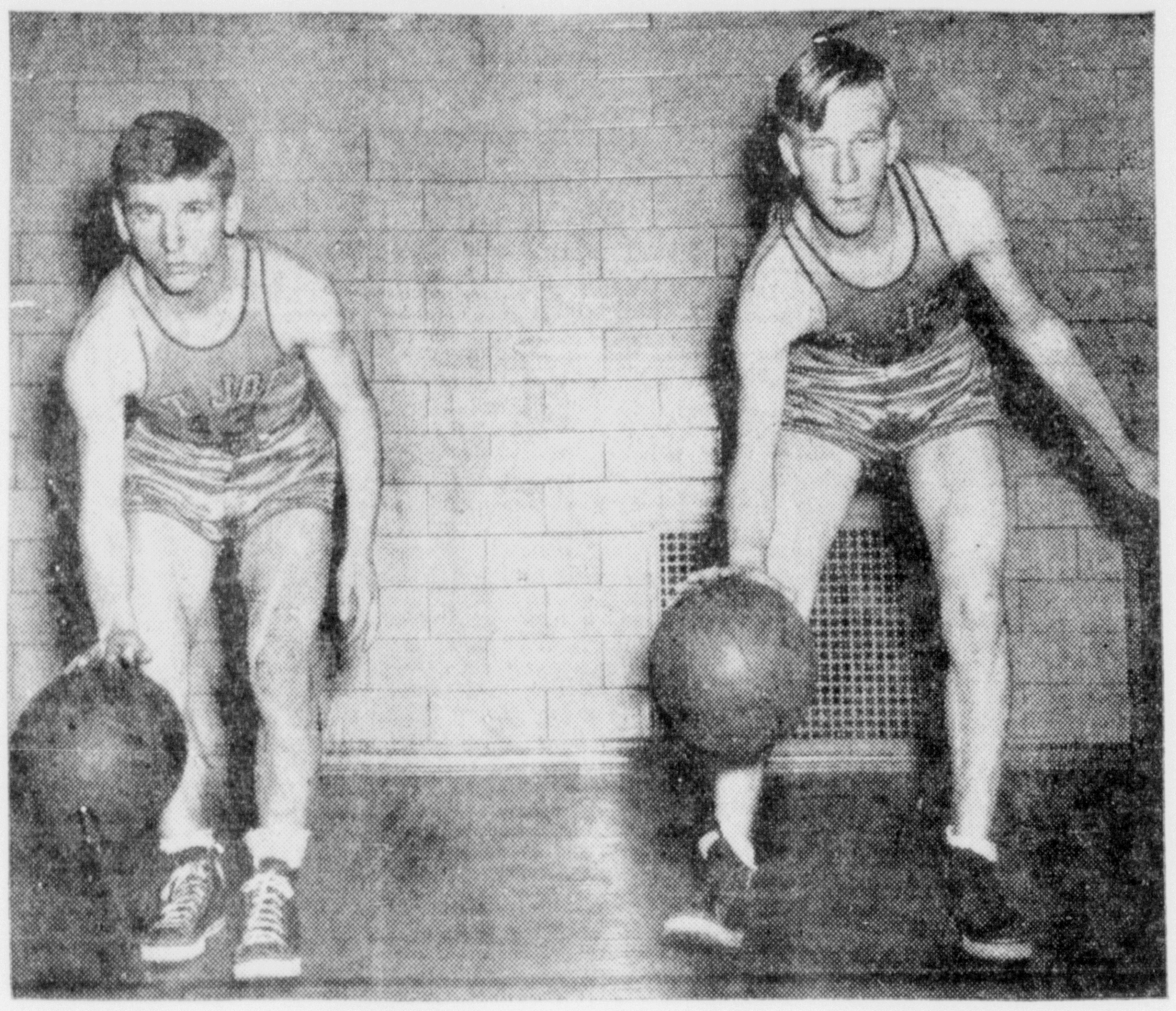

Nick Grisch (left) and Elmer Walker figure prominently in the basketball picture at St. Joseph high school, where Coach Carl Kant is laboring in search of a winning combination after the Trojans won only one game in seven starts. Grish drew a starting assignment in most of the Trojans' early games, while Walker is a No. 1 varsity replacement. (Daily Press Photo)

FRISCO TOURNEY WON BY HOGAN

Little Slugger Gets Top Money of $1,000, In Winning Streak

BY RUSSELL NEWLAND

San Francisco, Jan. 26, (AP)—In semi-darkness and miserable playing conditions, Beltin' Benny Hogan charged home like the champion he is to win the $5,000 San Francisco open golf tournament today with a 72-hole total of 279—nine under par.

Last to start and finish, Hogan hit the California club course for a one under-par 71 on the final round to win top money of $1,000 and his second tournament in this state within three weeks.

He took the major prize, $3,500 in the recent Los Angeles open and followed that with a second place tie in the Oakland event a week later.

It was good enough to give him a three shot bulge over his closest rival, Sam Snead, who roared home with two par-smashing rounds today for a total of 282.

Snead, after a 74 for the first round was counted out of the running but he followed that score with a 71 and then carded 69-68 for his final efforts to take second place money of $750.

Other leaders finished as follows:

Lawson Little, 284; Dick Metz, 285; Al Zimmerman, Lloyd Mangrum, and Harry Bassler all 286.

Dodgers Trying To Avoid Trouble With Holdouts

Brooklyn, Jan. 26 (AP)—Mickey Owen, the crusty little catcher who was a holdout from the Brooklyn Dodgers at this time last year, has written President Larry MacPhail he would accept whatever 1942 contract his boss thought was fair.

The ball club, in revealing receipt of the letter today, disclosed for the first time that MacPhail had written some of his leading players inviting them to come to Brooklyn at the club's expense for a discussion of their new contracts.

Dolph Camilli, the National League's most valuable player, Whitlow Wyatt and Billy Herman were among those written but Owen was the first to reply.

"Naturally, Larry, I want to make as much asI can, but I want to be worth it and earn every cent of it. Send me whatever contract you think is fair. It will only take me five minutes to sign as you have always treated me fine," he wrote.

The Dodgers already have signed Pete Reiser, the league's batting champion, and pitchers Kirby Higbe and Hugh Casey.

Indoor Rink Is Closed Again

The indoor ice rink at the U. P. fairgrounds, scene of the coronation of Queen Pat Glavin in the Eskymo Frolic, Feb. 5, has been closed because of poor ice, since Thursday night.

Escanaba figure skaters under the direction of Mrs. Hildur Turnquist are scheduled to appear at Negaunee on Thursday night. However, indications yesterday were that the Negaunee rink, too, will not be available for use unless the weather turns colder.

Classified Ads cost little but do a big job.

Short Shots on Sports

By Milton Plumb

While the junior ski jumpers were soaring merrily at Munising on Sunday, the Short Shot man, Rollicking Rammel, Press photographer, and Johnny Lundgren were standing in the middle of a road near Au Train, describing in appropriate terms a flat tire, an equally flat spare and the absence of an automobile pump. We finally breezed into Munising as the competition came to a close.

Next week will be a busy one for Escanabans who lay their dimes on the line for the privilege of witnessing sports of winter. Golden Gloves, Monday and Tuesday; Eskymo Frolic, Thursday through Sunday; Gladstone vs. St. Joe here Friday night that week.

Hit and miss, here and there .... Carter O'Rourke, DePaul (Chicago) university cager, has never tasted meat. He is a 22-year member of a family addicted to vegetarianism .... Colorado university has 12 Canadians and no Coloradoans on his hockey team .... Blondy Ryan of the 1933 N. Y. Giants infield is working in the internal revenue department for Uncle Sam at Boston .... If the National hockey league continues its present scoring clip, its record of 900 goals for a 168-game schedule will be smashed this winter .... In 17 years of competition, Al Letourner, six-day bike racing star now competing at Chicago, has pedaled 200,000 miles .... Primo Carnera is flat broke in Italy, getting an occasional bit in motion pictures. He has a fine bungalow he built with the little that remained of his earnings in America—but no heat, water or lights, Promoter Jeff Dickson reported on returning to America from Europe.

And the military services continue to take 'em.

Billy Soose, one of the better fighters, entered the naval reserve yesterday. Dick Plasman, the Miami gridder, who figured prominently in the Chicago Bears' championship in the National pro league last year, announced he will enter one of the uniformed branches. Jack Dempsey in the N. Y. national guard .... But the induction of Ted Williams, the Red Sox' great hitter, was delayed a week pending results of an appeal to determine whether or not Williams' mother is dependent upon him. Williams' draft board, not the star himself, appealed .... Warren C. Giles, general manager of the Cincy Reds, urges baseball players to enlist .... Giles was an army captain in World War One.

Can you picture the Indians getting within shouting distance of a pennant without Bob Feller? .... or the Red Sox getting within shooting distance without Williams? .... The A. P. wire reported that a four-way deal involving football coaches might send Dallas Ward, freshman coach at Minnesota, to the head job at Washington; Coach Jimmy Phelan, Washington, to Illinois; Bob Zuppke, from Illinois to Nebraska, and George Hauser, Minnesota line coach, to the head coach's spot at the same university .... As graduate manager of athletics at West Point, Major "Biff" Jones will have nine of his former players or assistants working on the coaching staff at the Point .... The Browns purchased "Boots" Hollingsworth, Sacremento pitcher, who won 21 and lost nine last year .... Gene Tunney, now a lieutenant commander in the navy, blames cigarette smoking as the No. 1 stumbling block to American physical fitness.

Walter Bietila Wins Central U. S. Ski Jump Title

Beloit, Wis., Jan. 26, (AP)—Walter Bietila, of Ishpeming, Mich., won his third major meet in as many weeks Sunday in capturing the Central United States ski championship before a crowd of 2,000.

He outdistanced two royal Norwegian air force pilots, Ola and Siguard, who escaped from Norway after Nazi occupation and made their way to Canada. Their last names were withheld to protect their relatives who are still in Norway.

Bietila leaped 179 feet on his first try and 186 on the second.

Class A

Walter Bietila, Ishpeming, Mich, 178-186—230.5.

Ola ————, Little Norway, Canada, 179-179—227.1

Sigurd ————, Little Norway, Canada, 176-173—224.4.

Eugene Wilson, Coleraine, Minn., 178-173—222.5.

Jim Running, Beloit, 176-172—212.6.

Class B

Raymond Nelson, Beloit, 166-166—212.6.

Vernon Powers, Eau Claire, Wis., 170-165—209.3.

Henry Hanson, Minneapolis, 172-160—208.1.

Charles Sedevic, Madison, Wis., 152-172—206.7.

Jack Paquette, Iron Mountain, Mich., 166-162—204.9.

Class C

Ralph Bietila, Ishpeming, 168-174—218.2.

Gale Eymer, Iron Mountain, 161-163—202.4.

Charles Platen, St. Paul, 152-151—200.4.

Oscar Severson, Eau Claire, 144-145—199.9.

Ray Krause, Duluth, Minn., 156-157—199.4.

Seniors

Ingvar Arneson, New London, Wis., 153-151—216.9.

Ernie Jacobson, Chicago, 149-148—212.2.

Odin Utegaard, Whitehall, Wis., 145-148—206.8.

Leonard Bietilla, Ishpeming, 145-144—207.2.

Knute Johnson, Beloit, 143-138—205.3.

Tolle Fails to Better Record

Snoqualmie, Wash., Jan. 25, (AP)—Torger Tokle, brilliant young Norwegian, failed to better his American record of 288 feet at the giant Olympic hill today, but his two leaps were good enough to win him the Pacific Northwest Ski association open tournament.

Tokle soared 248 and 263 feet on his two jumps to amass 233.2 points and win the event easily.

More than one million gallons of fresh water were required by the largest liners in making one trip across the Atlantic.

Golden Glove Fights
MONDAY - TUESDAY
February 2 & 3
Junior High Gymnasium

Junior Riders Fail To Set Mark At Munising

Munising, Jan. 28—When 48 junior riders from seven Upper Peninsula junior ski clubs put away their wooden wings after competing in the fourth annual Hiawatha ski club tournament yesterday, the hill record of 110 feet set last year was still the top mark made in competition on the junior slide here. Myron Johns of Negaunee, holder of the record, and John Grodesky of Escanaba both made 99 feet in yesterday's meet, farther than any of the contestants were able to jump in the regular events.

Three Upper Peninsula cities split the first place honors in the meet. Shirley Robare of Munising was winner in Class A; Neil Bergstrom, class B; Raymond Hytinen, class C; and Ruth Cox, class D. Miss Cox was the only winner of last year's tournament to get first place in yesterday's event. Bergstrom, class B winner, also won the long standing jump with a leap of 98 feet in that special event.

John Grodesky, jumping in class B, riders 14 and 15 years old, placed the highest of any Escanaba rider, getting fourth place. Riding in class A, composed of 16 and 17 year olds, Leslie Rinkenberger, placed tenth; Russell Lee, nineteenth; and Francis LaFond, twentieth.

Jumpers Dine

Judges in the meet were Mauno Pera, Iron Mountain, and C. L. Peters, Munising. Prizes contributed by Cowell's Hardware, the Alger County Hardware, Munising Hardware, Denman Brothers, Bjornstad Brothers, Burns Department Store, People's Store, Tredway's Pharmacy, Sam Marks Sons, Leach's Tavern and the Corktown Tavern were awarded to the winners of the meet at a banquet held in the Legion County club following the tournament.

Riders from Ishpeming, National Mine, Iron Mountain, Escanaba, Marquette, Negaunee and Munising competed in the meet and entrants from AuTrain and Newberry were present but did not ride in regular competition.

Winners in the meet were:

Class B

1. Neil Bergstrom, Iron Mountain, 145.4 points.
2. William Pera, Iron Mountain, 143.4 points.
3. Kenneth Warner, Munising, 140.8 points.
4. John Grodesky, Escanaba, 137.8.

Class A

1. Shirley Robare, Munising, 144.1.
2. Robert Lockwood, Munising, 142.1.
3. Myron Johns, Negaunee, 141.3.
4. Walter Cook, Negaunee, 139.8.
5. William Alexander, Munising 139.2.

Class C

1. Raymond Hytinen, National Mine, 130.9.
2. William Brisson, Munising, 127.2.
3. Harry Boucher, Munising, 124.7.
4. Keith Longvein, Munising, 123.1.

Class D

1. Ruth Cox, Munising, 136.5.
2. Barbara Carberry, Munising, 67.5.

MORE BOXERS IN GOLDEN GLOVES

Ishpeming Fighters File Entries, Soo Battlers Put Them In Mail

War or no war, Upper Peninsula amateur boxers are showing an unparalleled interest in Golden Gloves bouts for Upper Michigan to be held in the Escanaba junior high school gymnasium next Monday and Tuesday nights, Feb. 2-3.

Among the entries received yesterday was that of Lawrence "Blackie" Robare, 136-pound Ishpeming scrapper, who will fight in the open division. Robare, who has been fighting for the better part of a decade, declared he had 196 bouts on his record, including scraps with several intercollegiate and Golden Gloves champions. Among his foes of the past was Omar Crocker, former Big Ten ruler.

Another Ishpeming entry is Bucky Tippett, 155, who will campaign in the novice ranks.

Five In Mail

Soo Boxing club notified sponsors of the Golden Gloves that it will be represented by five fighters whose entries had been placed in the mail.

The Soo entries referred to are separate from the batch of entries which will arrive from U. S. soldiers at Fort Brady this week.

Also slated to arrive in the mails this week are the entries of Iron Mountain and Kingsford amateurs, several of whom are regarded as distinct title threats in their divisions. Munising, Ironwood, Thompson and other cities of the U. P. will be represented in the meet here.

Meanwhile, in Chicago and other points about the midwest Golden Gloves eliminations are under way. For the finals in Chicago the route for U. P. mittmen is via Escanaba, followed by the regional tournament at Milwaukee.

Hoosiers Romp To Easy Triumph Over Michigan

Bloomington, Ind., Jan. 26, (AP)—Indiana university's fightin' Hoosiers thumped the Michigan Wolverines, 64 to 30, in a one-sided Big Ten basketball game tonight. Indiana led, 23 to 15, at halftime.

CHICAGO LOSES AGAIN

Columbus, O., Jan. 26, (AP)—Using 15 players, Ohio State university tonight defeated Chicago 63 to 35 in a Western conference basketball game before a crowd of 1,989.

GOPHERS TRIM PURDUE

Lafayette, Ind., Jan. 26, (AP)—The Minnesota Gophers downed the Purdue Boilermakers, 46 to 39, in a basketball game before 8,500 onlookers tonight to climb over Purdue into the runnerup spot in the Western conference standing.

State Defeats Butler In Close Overtime Till

East Lansing, Mich., Jan. 26 (AP)—Forward Joe Gerard and center Fred Stone teamed to give Michigan State College a 40-39 overtime triumph over Butler University in a scorching basketball game witnessed by 3,500 here tonight. It was the Spartans' tenth win in 14 starts.

The regulation playing time ended 33-33 after center Glenn Miller of Butler sank a pair of free throws in the last 30 seconds to knot the count.

Butler, holding a 16-14 halftime advantage, forged ahead to a 29-22 lead with seven minutes left, but then Gerard, who paced both teams with 17 points, went on a nine point spree to push the Spartans in front, 33-31 with three minutes left. State attempted to stall, but G. Miller sank his two big free throws as the game ended.

Gerard tallied a hook-shot in the opening seconds of the five minute overtime and Stone dumped in two more quickly to give State a 39-33 lead. Two Butler substitutes, Tom Hardy and Jim Deputy, nearly caught the Spartans with six points between them, but guard Bill Burk's free throw with a minute and a half to go, clinched it for State.

Stoves, Heaters, Used Furnaces Can Be Sold Now In The Daily Press Want Ads

For Sale

LOCKSMITH Keys of all kinds made while you wait ART'S TEXACO STATION across from Postoffice Ph 480
C-332

GOOD Furniture makes your home more comfortable. Exchange your old and worn furniture Now! for new modern furniture.
BONEFELD'S FURNITURE STORE
C-361

Replace that piece of furniture Now! Don't wait—come in and buy that furniture you have always wanted. Use Your Credit!
PETERSEN FURNITURE STORE
C-361

Replace your old and worn living room set now for new, comfortable Living Room furniture. Liberal allowance for your present furniture.
PELTIN FURNITURE STORE
C-11

NOW you can enjoy comfortable healthy heat with a JUNGERS Oil Burning Heater. CLEAN--COMFORTABLE--ECONOMICAL Various sizes. See these Today!
MAYTAG SALES & SERVICE
922 Ludington St. Phone 22
C-17

WOOD—Dry softwood $4.50. Phone 1050. Diamond Pole & Piling Co. C-135-tf

USED TIRES AND TUBES
19, 20, 21 inch sizes. Good shape.
CONSUMER'S, 615 Ludington St.
C-23

ONE JOES 3 to 1 Marine Reverse Gear $200.00; one Graham 90 H. P. converted Marine Engine $150.00; one 29 x 24 inch pitch Michigan steel wheel with shaft $50.00; one 26x24 inch pitch Columbia steel wheel $30.00; one Pentwater lifter $90.00; one Wards 1-3/4 H. P. engine used on lifter $35.00; One hand winch 400 ft. ½ inch cable $30.00. Phone 7004-F12. 7839-27-6t

1 used Maytag Washer. Square tub model. Only $19.95. Also other used washers $9.95 and up. Use our Budget Plan!
FIRESTONE HOME & AUTO SUPPLY
913 Ludington St. Phone 1097
C-27

Real Estate

FOR SALE—Golden Glow on South Bay Shore. Call 374. John S. Back, 1101 Sheridan Road. 7832-25-6t

Choice City building lots and several inexpensive dwellings. SEE ART GOULAIS, Phone 167, 111 S. 10th St.
C-25

Work Wanted

WANTED—Washings and ironings. Phone 1216-R or inquire at 1509 N. 18th St. 7823-25-2t

WANTED—Sewing. Mrs. Herbert LaCrosse, 122 S. 22nd St. Phone 1543-W. 7838-27-2t

Automobiles

Have your car serviced now when you can be sure that genuine parts are still available NORSTROM GARAGE Gladstone 348

1941 two-door Chevrolet. '38 two-door Chevrolet. '39 Chevrolet Coupe. Elmer Beaudry Gladstone

1931 NASH COUPE, six good tires, heater, very good running condition. $75.00 cash. Inquire 1226 N. 19th St. 7816-24-3t

1939 Nash 4-Door Sedan. Deluxe equipment. Nash Climatizer, overdrive, tires like new, very clean. See this today.
NASH SERVICE GARAGE
1628 Ludington St. Phone 1950
C-25

1940 Chevrolet Deluxe Town Sedan. Beautiful black finish, heater, good tires, runs and looks like new. Why wait to get a new car when you can get one like this? STARRS BROS., 429 Stephenson Ave.
C-25

1941 Plymouth Deluxe 4-Door Sedan, low mileage, A-1 mechanically, good tires, heater. Inquire Larson Welding Co., Gladstone. G1800-27-3t

RENEWED MONEY SAVERS!

1937 CHEVROLET DELUXE COUPE. Motor overhauled, dark blue paint, tires like new, red plaid seat covers.
$375.00

1940 CHEVROLET COUPE. Gray paint, oversize tires, like new.
$595.00

Your old car may be used as a down payment!

Several other models. All guaranteed one year!

ON DISPLAY IN OUR SHOWROOMS

BRACKETT CHEVROLET CO.

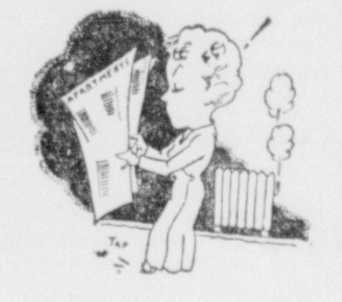

Warmth begins in the Want Ads. Whether you wish to rent a warmer room, flat, or home; purchase fuel; sell or buy used clothing, stoves, furnaces, or buy a trailer to seek a warmer climate; the inexpensive Want Ads have a way of silently reaching out and doing a dollar-making job. They will put the "pay" in your occupation.

Personal

Could you afford a fire tonight? Your home or business gone up in smoke Safe protection costs so little Don't be without insurance. "Do It Now"
DELTA INSURANCE AGENCY
C-319

BRING me your torn or worn galoshes rubbers or snowsuits. I will recondition them for stormy weather GEORGE BLOOM at Manning Shoe Store. Phone 447 C-361

Bring in your old and cherished photograph and have an oil colored miniature made. Expert workmanship. Phone 128.
SELKIRK STUDIO
C-3

YOUNG MEN! Before you leave to serve for your Country be sure and have your photograph taken. Phone 2384 for appointment.
SIDNEY RIDINGS STUDIO
C-20

Need Money For Income Tax?

NEARLY EVERY FAMILY

Will need some money for Income Tax, Property Tax or Auto License. . . Come in. . . Borrow.

$10 $25 Up to $300

For Those and Other Needs

TAKE UP TO 18 MONTHS TO REPAY

Quick Confidential Service

Liberty Loan Corp.

815 Ludington St. Phone 1253
Escanaba
C27-29-31

Help Wanted—Female

GIRL for general housework and care of one 4-year-old child. Steady work. Good wages. Apply Kalamazoo Stove Co., 1013 Lud. St. 7840-27-3t

For Rent

MODERN electrically equipped apartments. Terrace Apartments, 800 S. 11th St. Phone 2346 or 1909. G. Arntzen, 820 S. 16th St. C-354-tf

STEAM HEATED modern flat over Wahl's Drug Store, 1322 Lud. St. Call 1732-J. 7802-21-6t

6-ROOM modern house, newly decorated, full basement, furnace. Reasonable. Call 897-F1. 7825-25-6t

3-ROOM furnished apartment with bath, stoker heated. Call 1894 or inquire 624 S. 9th St. 7800-27-1t

Wanted to Buy

CAR HOIST, at least 1½ tons. Call Bark River 521 between 8 and 5 or write Supt. of Schools, Harris, Mich. 7826-25-3t

USED laundry stove; Also for sale large Cory Coffee maker. Cheap. Mrs. James Mitchell, Route 1, Escanaba, Mich. 7834-27-1t

Wanted to Buy—1940 Chevrolet. Must have low mileage, good tires and priced right. ROY A. OLSON, 1319 Ludington St.
C-27

Help Wanted—Male

WILL HIRE five more piece cutters, good cutting, paying top prices, mostly pulp. Inquire of Fred Costell, across from O. B. Fuller park on M-35. 7804-22-6t

WANTED—Choppers. Inquire Isaac Hagman, Route 1, Gladstone, Mich. (Flat Rock) 7817-24-3t

WANTED—Three salesmen to replace draftees in Escanaba and Manistique. Our business not affected by priorities. Write Fuller Brush Co., Green Bay, Wisc. 7821-25-2t

Lost

LOST—Sat. morning, sack of flour between Gafner's Store on Stephenson Ave. and N. W. Railroad tracks. Finder return to Gafner's Store and receive reward. 7837-27-1t

In Memoriam

In loving memory of our dear wife and mother, who passed away one year ago today, January 27, 1941.

Remembrance is a golden chain
Death tries to break, but all in vain;
To have, to love, and then to part
Is the greatest sorrow of one's heart.

Sadly missed by husband and children.

WILFRED GAUTHIER,
MRS. LAWRENCE RICHER,
CLARENCE GAUTHIER,
DANIEL GAUTHIER,
CARL GAUTHIER,
MRS. WILLIAM CURNOW.

7835-27-1t

Legals

STATE OF MICHIGAN
The Circuit Court for the County of Delta.
In Chancery.
Benjamin J. Desilets, Plaintiff.
vs.
Alyce Vegrot Desilets, Defendant.

ORDER FOR APPEARANCE

Suit pending in the above entitled Court on the twenty-fifth day of December, 1941.

In this cause it appearing from affidavit on file, that the defendant, Alyce Vegrot Desilets, is not a resident of the State of Michigan and that it cannot be ascertained in what state or country she, the said Alyce Vegrot Desilets, now resides.

On motion of Yelland & Yelland, Attorneys for the Plaintiff, it is ordered that the said Defendant, Alyce Vegrot Desilets, cause her appearance to be entered in this cause within three months from the date of this order and that in default thereof said Bill of Complaint will be taken as confessed.

IT IS FURTHER ORDERED that within forty days this order shall be published in the Escanaba Daily Press, a newspaper published in the County of Delta, and that such publication be continued therein at least once in each week for six weeks in succession.

Dated December 26, 1941.
FRANK A. BELL,
Circuit Judge.

Yelland & Yelland,
Attorneys for Plaintiff.
Business Address
1007 Ludington Street,
Escanaba, Michigan.
7726-13-6 Tues.

NOTICE OF MORTGAGE SALE

Default having been made in the conditions of that certain mortgage dated the 13th day of March, 1923, executed by Karl J. Wirtanen and Hilma Wirtanen, his wife, as mortgagors, to The Federal Land Bank of Saint Paul, a body corporate, of St. Paul, Minnesota, as mortgagee, filed for record in the office of the Register of Deeds of Delta County, Michigan, on the ninth day of April, 1923, recorded in Liber 22 of Mortgages on Pages 130-131 thereof.

NOTICE IS HEREBY GIVEN, That said mortgage will be foreclosed, pursuant to power of sale, and the premises therein described as

Southwest Quarter of the Southeast Quarter and the Southeast Quarter of the Southwest Quarter of Section Twenty-eight, Township Forty-three North, Range Twenty-three West,

lying within said County and State, will be sold at public auction to the highest bidder for cash by the Sheriff of Delta County, at the front door of the Court House in the City of Escanaba, in said County and State, on April 7, 1942, at two o'clock P. M. There is due and payable at the date of this notice upon the debt secured by said mortgage, the sum of $2,245.02.

Dated January 8, 1942.
THE FEDERAL LAND BANK OF SAINT PAUL
Mortgagee

JAMES C. WOOD,
Attorney for the Mortgagee,
Manistique, Michigan.
7685-6-12 Tues.

WHERE YOU CAN GET SERVICE!

These firms and institutions are reliable and will serve you well.

Highest Cash Prices Paid For OLD GOLD
Bring In Your Watches, Rings, Etc., for Our Appraisal
PROVO SIGN SERVICE
611 Ludington St.

CALL George's Radio Shop
George Kornetzke, Prop.
for RELIABLE RADIO SERVICE
STROMBERG-CARLSON RADIOS
705 South 15th Telephone 705

Complete Body Service
Including: Repairing, Refinishing, Washing, Polishing, Greasing, Etc.
Guaranteed Work
We Call For and Deliver Your Car
Phone 510
Norstrom Motors, Inc.

TOM RICE & SON
Well Drilling Contractor
U. P. Largest Water Developers
We Sell and Service Any Make Pump
Phone 1202W
814 N. 11th St. Escanaba

USE BUSINESS DIRECTORY FOR RESULTS

GENE'S
REFRIGERATION & ELECTRIC SERVICE
WIRING — MOTOR SERVICE
Stewart Warner Appliances
Phone 410 1410 Ludington St.

RUGS
Woven to Your Order. Select Your Own Colors. Prompt Service.
MARIA'S RUG SHOP
307 S. 10th St. Phone 1583
Maria Schuster

DO YOU NEED EXTRA FUNDS
To Clean Up Miscellaneous Bills --For Emergencies, Unusual Expenses, or Other Constructive Purposes?
To those who can meet sound lending standards, our liberal plan offers a convenient and thrifty way to solve financial problems. Enjoy Prompt, Friendly Confidential Bank Service and Establish Valuable Bank Credit
THE STATE SAVINGS BANK
Escanaba, Michigan

HYDRAULIC STOKOL DRIVE
AIR conditioner and combination furnace Stoker blower units Furnace cleaning and repair work.
Service Any Make Stoker
HENRY E. BUNNO
DEALER
222 2nd Ave. N. Phone 1655

Germfask

Germfask, Mich.—Mr. and Mrs. Leo Tovey motored to Powers Sunday, where they visited Beatrice Tovey, who is a patient at Pinecrest Sanatorium.

Leslie Locke returned home Sunday from the Shaw hospital, where he had been a surgical patient for the past two weeks.

Mr. and Mrs. D. F. Morrison left Thursday for St. Petersburg, Florida, where they will spend the remainder of the winter. While enroute they expect to visit relatives at Grand Rapids and Detroit. Mrs. Helen Downing accompanied them as far as Detroit.

Mrs. Ralph Hinson, Mrs. C. Erickson, Mrs. F. Oaken and Ida Tovey made a business trip to Manistique Friday.

Mrs. Ray Morrison of New Orleans arrived in town last week to spend a few days at the home of her mother, Mrs. A. Swisher.

Mrs. Hannah Ollie left Tuesday for Two Rivers, Wis., after spending several weeks here with her mother Mrs. Hannah Cook.

Mr. and Mrs. Ernest Johnson, Mrs. E. Tovey and Ida Tovey attended the theater at Munising Sunday afternoon.

The Ladies' Aid of the M. E. church met at the home of Mrs. J. Sypulski on Tuesday.

A business session was held and Mrs. Miller was appointed president to fill vacancy in the absence of Mrs. Morrison. Mrs. Hinson, chairman of the fancy work committee gave out fancy work. It was decided the Aid would work for the Red Cross and will begin next week with a meeting being held at the school on Tuesday.

At the close of the afternoon a dainty lunch was served by the hostess, Mrs. Sypulski.

Home Extension Meeting

The Home Extension Group met on Thursday afternoon at the home of Mrs. Palimic Laurence.

Leaders Charlotte Barton, and Edna Skarritt instructed the group in knitting. During the afternoon a short business session was conducted by the chairman Sadie Saunders. It was decided each member pay dues of ten cents a month to be used for expenses of the leaders. Also Mrs. O. Mortensen was elected vice chairman.

At the close of the afternoon a dainty lunch was served by the hostess, Mrs. Laurence.

Members who attended were Sadie Saunders, Pearl Erickson, Emma Jean Lustila, Ida Tovey, Edna Skarritt, Charlotte Barton, Margaret Burns, Myrtle Swisher, Mrs. Locke, Mrs. O. Mortensen, Mrs. C. Miller, Mrs. J. Lustila, Sr., and Tynne Laurence.

Next meeting will be held at the home of Mrs. J. Lustila, Sr.

LaBranche

La Branche, Mich. — Mr. and Mrs. Walter Lange and family of Iron Mountain spent the week-end at the Victor Fezatte home.

Mr. and Mrs. Thomas Dufour of Escanaba spent Sunday visiting friends here.

Fay and Jimmy Milligan of Foster City spent Sunday at the La-Branche home.

Mrs. George Benzing of Escanaba spent Sunday at the home of her parents, Mr. and Mrs. Jule Duchaine.

Mrs. Allan Blackhall and son Gordon of Iron Mountain spent Tuesday at the John Schout home.

Mrs. E. La Branche spent Thursday and Friday at the home of her daughter, Mrs. Pat Milligan in Foster City.

Miss Aurora Dahlstrom and Bill Dahlstrom of Whitney spent Sunday at the Frank Wilchek home.

Mr. and Mrs. Herb Getzloff of Ralph visited here with friends Wednesday.

Mr. and Mrs. Louis Tousignant and Mrs. Eli Cousineau of Schaffer spent Thursday evening at the La Branche home.

COMPARATIVE WEIGHTS

In the United States in winter, women's clothing averages about 2.6 pounds, in comparison to men's clothing which weighs 8.3 pounds.

Seney

Seney, Mich.—Mrs. J. J. Riordan left Monday for a short visit with relatives in Detroit.

Mrs. Charles Faulkner has returned home from the Newberry Clinic where she has been receiving medical attention.

Mesdames Siddall, Smith and Boonenberg attended a meeting of the health committee at Manistique Thursday afternoon.

Mrs. Roy Morrison arrived Saturday from New Orleans for a short visit here with her sister, Mrs. Ketola. She will also visit relatives at Germfask.

Mr. and Mrs. Herman Roemer motored to Manistique Tuesday where Mr. Roemer attend a meet- of the board of Supervisors.

Mesdames Ward and Riordan were Manistique callers Thursday.

Mrs. Florence Ruggles spent the week end at her home at McMillan.

Norman Nelson returned Monday to Crystal Falls after spending the week end here with his family.

Mrs. Ruggles and Mrs. Siddall attended the 4-H conference at Manistique Tuesday evening.

Virginia and Joyce Ketola were hostesses to the 4-H girls club last Wednesday evening. Games and a contest provided the entertainment and a pot luck lunch was served.

The Woman's club met Monday evening at the Seney Hotel with Mesdames Roemer and Effie Nelson as hostesses. After the business meeting, several games of bunco were played with prizes going to Mesdames Pelkie, Siddall and Smith. A delicious lunch was served by the hostesses. Guests were Mrs. Wicklund, Mrs. Stead and Miss Marion Boonenberg.

Mrs. E. M. Tovey attended church at Grand Marais Sunday.

TALLEST SMOKESTACK

The tallest smokestack in the British Empire is located at Copper Cliff, Ont., Canada. Made of brick and weighing 15,000 tons, it stands 510 feet high and has an inside diameter of 65 feet at the base.

WISHING WELL

Registered U. S. Patent Office

6 W	4 T	8 A	2 A	7 F	3 N	5 S	8 N	2 R	6 O	4 W	3 E	7 A
2 O	7 V	4 O	8 E	5 E	6 R	2 U	3 W	7 O	4 L	8 W	5 E	6 K
3 C	4 E	2 T	6 A	8 S	5 I	7 R	3 O	8 T	6 I	4 T	2 I	7 S
4 T	7 G	5 T	2 N	6 D	3 N	8 A	4 E	7 R	2 E	6 S	5 T	4 R
2 C	6 H	3 F	7 A	4 S	2 H	5 H	8 R	4 T	6 E	3 U	7 N	5 R
4 O	5 O	8 T	2 A	6 A	3 S	7 T	4 W	2 N	5 U	6 L	4 R	3 I
6 T	2 G	4 I	3 O	7 E	5 G	2 E	6 H	4 T	3 N	7 D	5 H	4 E

HERE is a pleasant little game that will give you a message every day. It is a numerical puzzle designed to spell out your fortune. Count the letters in your first name. If the number of letters is 6 or more, subtract 4. If the number is less than 6, add 3. The result is your key number. Start at the upper left-hand corner of the rectangle and check every one of your key numbers, left to right. Then read the message the letters under the checked figures give you.

1-26

Copyright 1942, by William J. Miller, Distributed by King Features, Inc.

LIL' ABNER By Al Capp

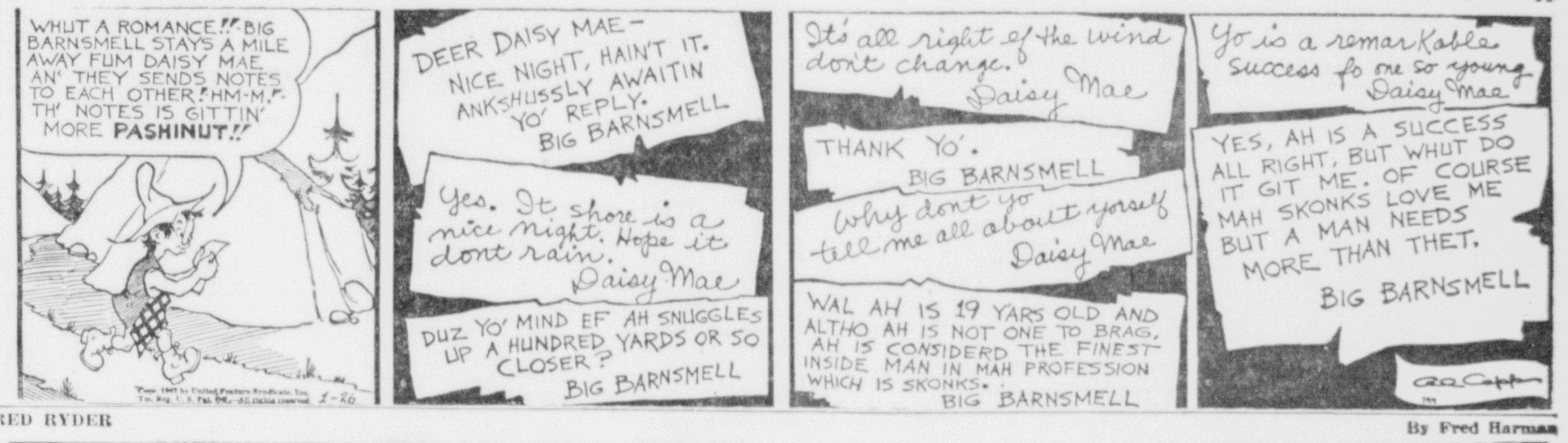

RED RYDER By Fred Harman

BOOTS AND HER BUDDIES By Martin

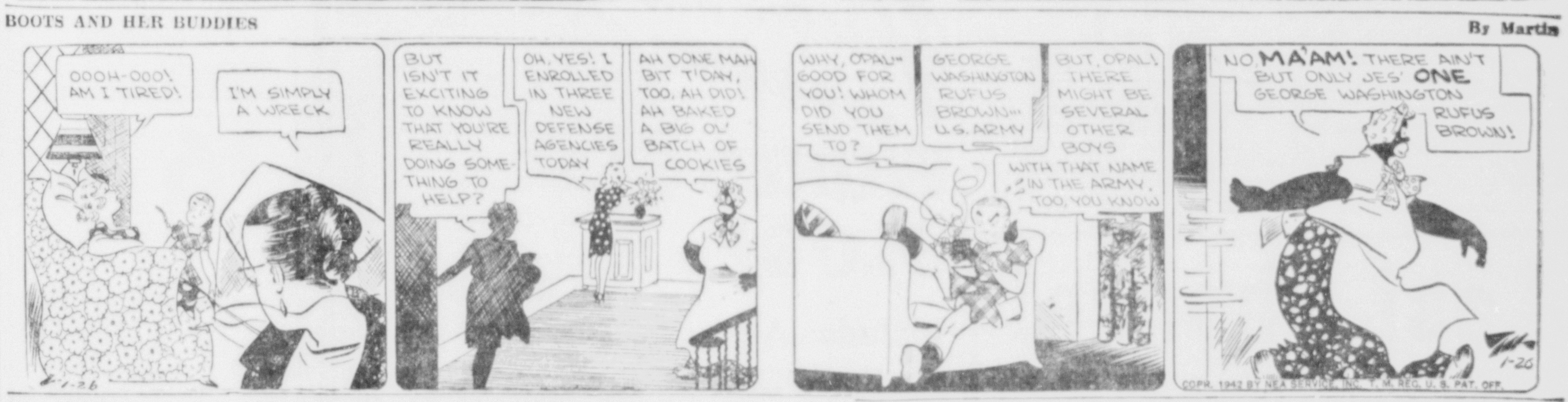

WASH TUBBS By Crane

FRECKLES AND HIS FRIENDS By Blosser

ALLEY OOP By V. T. Hamlin

POTATOES ARE INDIANA BOON

Dry Lake Bottoms Are Yielding Large Spud Crops

"Potatoes with a college education" have brought a boom of prosperity to the farmers of northern Indiana, and farms that only five years ago were the despair of the tax collector are now worth $250 an acre. This story of the astounding yields of astounding potatoes being dug from sour muck bottoms, out of newly drained swamps and the weedy beds of old dry lakes, is told by Karl Detzer in the February Reader's Digest.

In an effort to salvage some of Indiana's 300,000 acres of idle bottom lands, Purdue University in 1933 commissioned Fay Gaylord, horticulturist, and his assistants to work on the problem, Detzer relates. Finding the river bottoms and lake beds rich in organic matter and in nitrogen, Gaylord added chemicals in countless combinations in test plots along the Kankakee, planted his potatoes, and charted the effect of each dose of minerals. The result of this scientific approach is that whole sections of former wasteland now grow from 400 to 625 bushels of U. S. Number 1 potatoes to an acre, according to the author. The national average yield is 120 bushels.

Not only is the yield phenomenal but the potatoes taste better, and look better, says this article. As a result, the muck-grown variety sell for about 25 cents per hundred pounds higher than their old-fashioned sand-grown brethren.

A local rural aristocracy is growing up in northern Indiana, their boots firmly planted in black soil, the author claims. As an example he cites the case of Bill Gehring, who went to work as a day laborer in Walkerton eight years ago and today employs 600 men in busy seasons, 60 the year round on his streamlined potato "ranch" which includes an air-conditioned warehouse almost a city block long and an "assembly line" to scrub and sort his spuds.

Boosting Rubber

Boon to rubber-hungry America is seed grafting process developed by U. S. scientists at Miami that increases yield of latex rubber from three to 30 pounds per tree. Seeds from world's finest rubber trees are inserted into base of saplings as shown above, then plants are sent to Central or South America to mature.

U. S. Naval Reserve Wants Men 17 to 20 Now In Universities

Effective immediately students in high schools or colleges who are between the ages of 17 and 20 but who have not yet had their twentieth birthday may enlist in the U. S Naval Reserve, Class V-1, and at their own request may be placed on inactive duty until the completion of the current scholastic year unless military developments necessitate calling these men to active duty before then, local Naval recruiters announced yesterday.

Schools and colleges are being encouraged to give extra physical training and studies to young men in this category during the next four months, this being in accordance with a recommendation of the Bureau of Navigation.

Naval recruiters have been informed by the bureau that recruiting will continue indefinitely on a voluntary basis.

Safety Expert Will Address Commerce Association Monday

Maxwell Halsey, executive secretary of the Michigan State Safety Commission, will be the principal speaker here at a dinner meeting of the Escanaba Commerce Association on Monday evening, February 1 at the Sherman hotel.

A former associate director of the Yale school of traffic research, Halsey served later in a similar capacity at Harvard university before accepting the position he now holds.

Halsey will be in Houghton on January 30 and 31 to attend the ninth annual meeting of highway commissioners and engineers of the Upper Peninsula. He will come to Escanaba February 1 enroute to his Lansing headquarters.

The State Safety Commission is composed of Governor Murray D. Van Wagoner, who is honorary chairman; Secretary of State Harry F. Kelly, State Highway Commissioner G. Donald Kennedy, State Superintendent of Public Instruction Eugene Elliott and State Police Commissioner Oscar G. Olander.

Rapid flashing of lights on a Navy vessel means "Man Overboard".

Major Crimes Committed Here Last Year Number 67

A criminal has a little less than one chance in three of committing a crime with impunity in Escanaba, statistics offered in the city police department's annual report shows.

There were 67 major crimes committed here last year and these include two manslaughter, a rape, a burglarly and a larceny case. Sixty-one other larceny cases involved sums under $50. Twenty of these cases, or 35.3 per cent, were cleared by arrests. More than 50 per cent, or $375, of stolen property was recovered.

Five Traffic Deaths

Escanaba last year was a good place in which to get killed, five persons (or 34 per 10,000 motor vehicles registered) having lost their lives and 17 having been injured in motor vehicle accidents. There were 164 traffic arrests fewer than one every other day, and more than a quarter of these were made during the month of December during a short traffic campaign. Accidents involving only property damage numbered 148.

All stolen automobiles, three in number, were recovered.

The annual report shows also that 61 lodgers were cared for at the city jail, all of 12 missing persons were found, three insanity cases and one suicide were handled.

Miscellaneous Calls

Police investigated 517 non-criminal cases, discovered two fires, found 82 doors unlocked. They delivered 49 official letters, reported 32 lamp "outages," destroyed 136 dogs, finger printed 105 persons, found 39 lost children.

They isued 1,022 motor operators' licenses and five dog licenses; they made 86 pick-ups of milk for sanitation tests; investigated three drownings; they weighed 72 municipal loads and 805 other loads. Since that time, of course, the city scales have been removed and sold and the city no longer maintains a public weigh station.

Exclusive of the calls patrol officers on regular beats made, policemen made a total of 2,163 calls, or approximately 13 for each officer each month.

Rhyming Reporter On Escanaba Legion Program Thursday

Extemporaneous, personalized verse, quips and stories by Bob Hall, noted 'Rhyming Reporter' will headline the special program to be presented at the Escanaba Legion hall Thursday night, Jan. 29, when state American Legion and Auxiliary officers will be guests at a 6:30 banquet staged by the local Legion post and Auxiliary.

Hall's act is unique in the American theater and has won him a wide following. For more than 20 years he has been a star of show world, radio and night clubs, headlining world-famous entertainment throughout this country and abroad. In his role of a genial reporter Hall gathers "news" and information about various members of his audiences, weaves it into rhyme and presents it in humorous fashion to the accompaniment of popular tunes of the day.

Hall makes his audience a definite part of the act and deftly builds into his monologue rapid-fire comment on current events, quick quips and up-to-the-minute stories. He has entertained more than 500,000 people in Michigan during the last year in his many appearances at banquets, picnics, conventions, group luncheons, social functions and other affairs.

Wilson Man Jailed For Petty Larceny

Eli Bon Jean, 58, of Wilson, was sentenced to ten days in the county jail here yesterday afternoon by Justice of the Peace Henry Ranguette after he pleaded guilty to a charge of petty larceny.

City police officers arrested Bon Jean in a downtown department store for the theft of a flashlight and batteries valued at $1.98.

FARM PRODUCTION

Department of Agriculture estimates shows that 89 per cent of the national farm income is earned by half the farms. The other half of the farms earn the remaining 11 per cent.

U. P. Briefs

CIO SEEKS RECOGNITION

Iron River—In a 20-minute conference here Friday, the Steel Workers Organizing Committee, CIO offiliate, presented to the Cleveland-Cliffs Iron company a request that local union No. 1624, SWOC, be recognized as sole collective bargaining agent for employes of the Spies-Virgil mine.

The union claims a majority of the Spies miners are members of the SWOC and will decide within a few days how it will proceed to prove the claim.

Representing the SWOC were Ernest Gordon of the local union, Anselm D'Antonio, Ironwood, regional SWOC representative, and P. M. Curran, of Pittsburgh, representative of the SWOC legal department.

Thomas F. Veach, of Cleveland, ace labor relations counsel for firms in the iron mining industry, was a representative of the Cleveland-Cliffs company.

G. H. DORMER DIES

Ishpeming—George H. Dormer, superintendent of the Marquette district of the Oliver Iron Mining company since 1932, died suddenly at 4 o'clock this morning in his hotel room in Rochester, Minn.

Mr. Dormer, in company with Mrs. Dormer, had gone to Rochester for an annual physical check-up. Recently he had not been enjoying the best of health but his ailment was no considered serious. He had a slight attack Saturday but apparently had fully recovered during the day. At 4 o'clock this morning he awoke and apparently was endeavoring to get a glass of water when he was seized with a fatal heart attack.

ORE COMPANY FORMED

Ishpeming—Considerable interest attaches to to the announcement that the North Range Mining company and the Cleveland Cliffs Iron comuany have organized a Missouri corporation to be known as the Missouri-Cliffs Mining company, to work a large acreage of iron ore properties in southeastern Missouri.

There are about 20,000 acres involved in the property, the ore appearing in clay formations. Deposits are in pockets and a series of groupings will be made to handle the ore effectively.

Officials here stated that the formation is roughly a 50-50 content of clay and iron ore, the ore being of high quality.

The property has been worked spasmodically over a long period of years with hand operated equipment.

YACHTSMEN ELECT

Menimonee—Dr. John C. Scully of Menominee, who has served the M & M Yacht club as vice commodore, rear-commodore and chairman of the house committee, last night was elected commodore for 1942.

He succeeds Dr. L. E. Nelson of Marinette, who automaticelly becomes a member of the board of directors.

Other officers named were James Converse, Menominee, vice-commodate; Dr. C. H. Boren, Marinette, re-elected rear commodore; and Phil Berg, Menominee, secretary and treasurer. Converse was secretary and treasurer last year.

WILL SCRAP ENGINES

Houghton—Two obsolete locomotives owned by the Calumet and Hecla Mining company, which in their heyday were considered the last word in "heavy rolling stock" will leave Calumet, on Monday "on their own wheels," attached to a South Shore freight train. The engines are destined for the scrap heap, and possibly will become part of vitally needed war equipment.

The locomotives, the "Ishpeming" and the "Allouez," are 60 tonners, and were in service on the Calumet and Helca road for nearly 40 years. Neither of the engines had been in general use for some time, being too small for present day requirements. However, when these locomotives were brought to the district, it was considered a big event in the history of Calumet, and a large crowd assembled at the freight yard to greet their arrival.

Briefly Told

First Aid Training—The training course in first aid work will be held for retail store employes at the city hall 9:30 o'clock this morning. Store workers who failed to attend the organization meeting last week may still join today.

* * *

Directors to Meet—The board of directors of the Escanaba Chamber of Commerce will meet at the Delta hotel this noon.

* * *

Marriage License—Application for a marriage license was made here yesterday by Glen Sucharda of Racine, Wis., and Miss Virginia K. Piron of Green Bay.

* * *

"Cadets" Called—All members of the cast in the cadet number being rehearsed for the Escanaba winter ice carnival are instructed to telephone 1855-W after 5 p.m. today.

NO PEER IN EAST

New York—Nat Holman of City College and Clair Bee of Long Island U. claim Capt. Joe Niland of Canisius College of Buffalo is the best college basketball player they have seen in the East this season.

"Rented the first day" said Smith Try a For Rent Ad today.

CONSTIPATED?
Spells of constipation often bring aggravating bowel gas, sour stomach, bad breath, coated tongue, headaches, dizziness, listlessness. ADLERIKA effectively blends 5 carminatives for relief of gas pains and 3 laxatives for gentle but quick bowel action. Get ADLERIKA today!
ADLERIKA
At Your Drug Store

THE FAIR STORE Food Values
For Tuesday and Wednesday
Phone 27-28 Free Delivery
WHOLE WHEAT, MED. RYE, GRAHAM
FLOUR 5 lb. bag 27c
CAMPBELL'S TOMATO
JUICE 47 oz. can 19c
PURE
LARD 2 lbs. 29c
GINGER SNAPS, LEMON CRISPS, COCONUT BARS
COOKIES lb. 10c
IN TOMATO SAUCE
SARDINES 2 cans 25c
CORN, SPINACH, GREEN OR WAX BEANS
VEGETABLES 5 cans 29c
EXCEL
CRACKERS 2 lbs. 17c
ARMOUR'S OR SWIFT'S
MILK 4 cans 33c
DUZ Med. Size 2 for 19c
Large Pkg. 23c
PINEAPPLE
ORANGES 2 doz. 39c
YELLOW
ONIONS 4 lbs. 25c
CAMPBELL'S CR. OF POTATO OR PL. BEAN
SOUP 3 cans 25c
Quality Meats
PHONE 26
TASTY LAMB
PATTIES lb 14c
STEER RIB
BOILING lb 15c
T-BONE
STEAKS lb 25c
GR. ROUND
STEAK lb 23c
HAMBURGER
Fresh, tasty, lean.
Ideal for frying, baking and hot dishes.
TRY SOME TODAY!
2 lbs. Pork Ribs
2 lbs. Kraut
for 25c
FRESH SELECT
LIVER Pork, lb 17c Baby Beef, lb 27c
MEATY PORK
HOCKS lb 16½c
MEATY LAMB
RIBLETS lb 14c
CHICKEN
LEGS 8 for 23c
CENTER CUT
Pork Chops lb 25c
Plate Sausage lb 18c
Sliced Side Pork lb 19c

The FAIR STORE
Join The Foresighted Buyers Taking Advantage Of Our Pre-Inventory Sale, In Effect The Balance Of This Week! Here Are Only A Few Of The Hundreds Of Items Now On Sale, Many Of Which Can No Longer Be Bought On Today's Market! Save From 10 To 50%. Come In Today For Best Selections!

Pre-Inventory **COAT CLEARANCE** $6

Just one rack of coats that sold as high as 16.98! Untrimmed dress coats, sport coats and fur trimmed dress coats. Reduced for final clearance before inventory.
Thrift Basement

Westinghouse **ELECTRIC WASHER**
You'll have to be here at 9 o'clock to take advantage of this bargain! Just one electric washer, large size, white enamel floor model formerly priced at $104.50!
58.00
Third Floor

Sale Of McGregor **Sweaters** 3.39
Regular 3.98

We still have a good selection but not many of any one style sweater. The McGregor sweaters that men like are reduced for quick clearance! Zip and button coat sweaters and V or crew neck pullovers in a variety of knits and colors.
Main Floor

Bridge Chairs
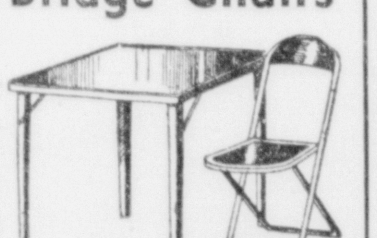
2.25 Value 1.69 ea.
Table to Match 2.99
Only 4 folding bridge chairs with gray steel frame and red seat and back. Slightly scratched but otherwise in excellent condition. The table to match is a 3.98 value!
Third Floor

HANKIES
Regular 10c handkerchiefs reduced to clear! Fast color prints, and solid color cottons with colored embroidery. 8c
Main Floor

LAMPS
Only 6 Chinese table lamps with square base and shade. Red or black only. A 2.98 value. 1.69
Third Floor

DOOR MAT
Just 1 India hemp door mat that we must sell before inventory! But what a buy for the lucky person who gets it! $1.19 value. 96c
Third Floor

BREAKFAST SETS
Just 2 Cameo Pink, 20 piece pastel breakfast sets that we want cleared befor inventory. Valued at 3.49, here's a grand bargain! We're selling extra pieces at reduced prices, too! 2.67

2 SWEEPERS
Only 2 of these Magnetic Electric brush type sweepers left to clear. Be the first to get one of these 29.50 values! 17.95
Third Floor

BOYS' KNICKERS
David Copperfield knickers for boys that wear for ages. Some with "hip zip" in tweeds, herring-bones and cheviots. 2.98 value for only 1.98

Value! **DRESS SHIRTS**

If you men wear anything but a size 15, here's the chance of a lifetime to get dress shirts in white or colors at a price way below that of today's market. 99c
Men's Wear—Main Floor

Clearance! **SNOW SUITS**

Group I
Ladies' gabardine snow suits with lamb lined, zipper front jacket. Sizes 12 to 18. It's a 17.95 value if you find one to fit! 12.88
Group II
Ladies' snow suits of wind and water repellent Kodiak cloth with removable quilted or lambs lining and buttoned on hood. 14.88
Second Floor

Look! **VITALITY SHOES** For Women
Famous Vitality Shoes that sell for as high as 6.79; Not all sizes or styles but a fine selection still to choose from.
4.88
Second Floor

Reduced! **BUDGET DRESSES** 1.77

The final closeout of regular 2.98 and 3.98 Thrift dresses! Rayon crepe prints, corduroy suits, solid color acetate crepes, spun rayons and bunny suedes in sizes 12 to 20, 38 to 52. Come in early for best selections!
Thrift Basement

EXTRA SPECIAL World News OFFER!
You get this Handsome **WORLD GLOBE** Included At No Extra Cost

16" HIGH

...with this NEW 1942
PHILCO
This Philco Model has ALL Bands including FM! Enjoy broadcasts from all the world. Exclusive Philco Frequency Modulation system, Double IF circuit, Built-In Super Aerial system, 6 Electric Push Buttons, New Oval shaped Speaker, Automatic Volume Control, Gorgeous walnut cabinet of new design.
Yes YOU PAY ONLY $64.95 INCLUDING GLOBE
UP TO 18 MONTHS TO PAY!
Your Old Radio Is Worth More Today Than Ever Before
★ SUPPLY LIMITED... FIRST COME—FIRST SERVED ★
MOERSCH & DEGNAN
PLUMBING - HEATING - SHEET METAL
112 N. 10th St. Phone 1381

Last Chance!
THIS WEEK your last opportunity to get this "JANUARY SPECIAL" for your car. NOW more than ever your car needs the expert attention of our highly trained mechanics and service men. Take advantage of these monthly "specials" and "keep it rolling" at the lowest possible cost!
FACTORY SPECIFIED
Lubrication & Inspection
UNDER THE HOOD:
Distributor, Accelerator, Throttle Control, Generator, Water Pumps, Steering Gear, Fan, Clean and Service AIR CLEANER, Drain and Clean FUEL PUMP.
CHASSIS:
Spindle Pins, Tie Rods, Stabilizer Swivel, Springs, Drag Links, Clutch and Brake Pedal, Gear Shift Lever, Clutch Release Shaft, Universal Joint, Drive Shaft, Brake Clevis Pins, FRONT WHEEL BEARINGS, Clean, Repack with proper lubricant and Adjust. (Does not include removal of REAR wheels.)
CHECK ONLY:
(Extra charge for servicing if required.)
√ Transmission, Differential, Brake Fluid, Shock Absorbers.
SPECIAL for JANUARY $1.95
NORTHERN MOTOR CO.
Upper Michigan's Most Modern Auto Repair Shop — Escanaba
H. J. NORTON
Gladstone

FUNDS NEEDED FOR CHILDREN

Board and Room Must Be Provided for Crippled Youth

An immediate problem in the treatment of Delta county crippled children is to obtain funds to provide board and room of those children in supervised homes in the city of Escanaba, so they may be enrolled in the special rooms here, according to John Lemmer, Escanaba superintendent of schools.

"Our first consideration now is to bring in those children from the county. There are three on the list who can only receive the benefits of our orthopedic and physic-therapy treatments if money is available to give them temporary homes in the city during the school year," Superintendent Lemmer explained.

Last year seven county boys and girls were given room and board in the city, and this was paid for through proceeds from the Miles of Dimes drive, contributions, and the president's birthday ball. There are now four crippled children from the county and three more are on the waiting list who wish to enroll.

Between 1936 (when the first crippled child began receiving treatment here) and 1939 a total of 19 children were enrolled, Lemmer said. Not one infantile paralysis case was included in the 19. Since the orthopedic class was established six years ago, 42 children have been enrolled, not including children of pre-school age who have received physio-therapy treatments.

Babies Also Treated

"Today ten of the total number of children receiving treatments have been crippled by infantile paralysis. Of the 10, two are of pre-school age, and the youngest is only 18 months of age," Lemmer said. "It is interesting to note that this child has been receiving treatments since it was seven months old."

There are two major sources of revenue for the work among local crippled children: Special school aid from the State of Michigan, and contributions from organizations such as the National Foundation for Infantile Paralysis, the Michigan Society for Crippled Children which sponsors the annual Easter Seal Sale campaign, and the Escanaba Rotary Club.

"The cost of this work last year, which includes the operation of all of our special rooms, totaled $5,758. Unfortunately, there has been a cut of about 16 per cent in the special school aid from the state. For better understanding on this point, I think I should add that the $5,758 finances not only the operation of our orthopedic and physiotherapy rooms, but also classes in sight saving and for the oral deaf," Lemmer explained.

Supervised by Committee

Proceeds obtained from the National Foundation for Infantile Paralysis through the local observance of the president's birthday ball, Miles of Dimes drive and contributions, is disbursed by a coordinating committee of which William Warmington is treasurer. This committee is responsible for money received from the National Foundation and from the Easter Seal Sale campaign. Because the Escanaba Rotary Club finances the needs for crippled children in the city, money from the National Foundation for Infantile Paralysis goes entirely to aid children from the county.

Superintendent Lemmer added that besides the need of funds to provide city room and board for crippled boys and girls from the county, it is hoped that additional equipment can be provided in the future. Facilities for hydrotherapy treatments would aid materially in the treatment of infantile paralysis cases.

A typical school day for the crippled child includes a ride to the school by bus or in a taxi if that is necessary. The usual class program for the child's grade is carried out, but if it is necessary for the child to rest, cots are provided for that purpose. If it is possible, the child takes his work in a regular class room. Cod liver oil and milk are given the children in the morning, and at noon they receive a balanced luncheon that includes a hot dish. The school day in the special rooms closes at three o'clock.

ESKY HIGH HAS MARCH O' DIMES

Conference Rooms Will Raise Funds for War On Dreaded Polio

Escanaba high school, already sponsoring collection of waste paper and the sale of defense stamps as contributions to the federal government in this time of national emergency, had undertaken another project — a "march of dimes" to aid in the nationwide campaign against infantile paralysis.

Each school conference room, of which there are 23, will have as its goal the preparation of at least one book containing one dollar in dimes. The E. H. S. Senate club will supplement the funds thus raised with the proceeds from a school matinee dance.

The dance will be held in the school gymnasium Friday, beginning at 4 p. m. The school dance orchestra will play. The price of admission, Principal Edward Edick said, will be a "march of dimes" book containing at least one dime.

Near $1,000 Mark

The total raised for Uncle Sam through sale of defense stamps at the high school is expected to pass the $1,000 mark this week.

Meanwhile, the waste paper collection drive continued unabated. Roland Baldwin, a student, this week delivered 1,500 pounds of paper and he, like his fellow students, will be paid in defense stamps.

Navy recruiting offices were so flooded with applicants after war was declared that they had to close temporarily.

Side Glances by Galbraith

"Your minister's at the door, ma'am—shall I tell him you're not at home, or doesn't he mind seeing ladies smoke?"

Study This Army Collar Insigna and Improve Your Military I.Q.

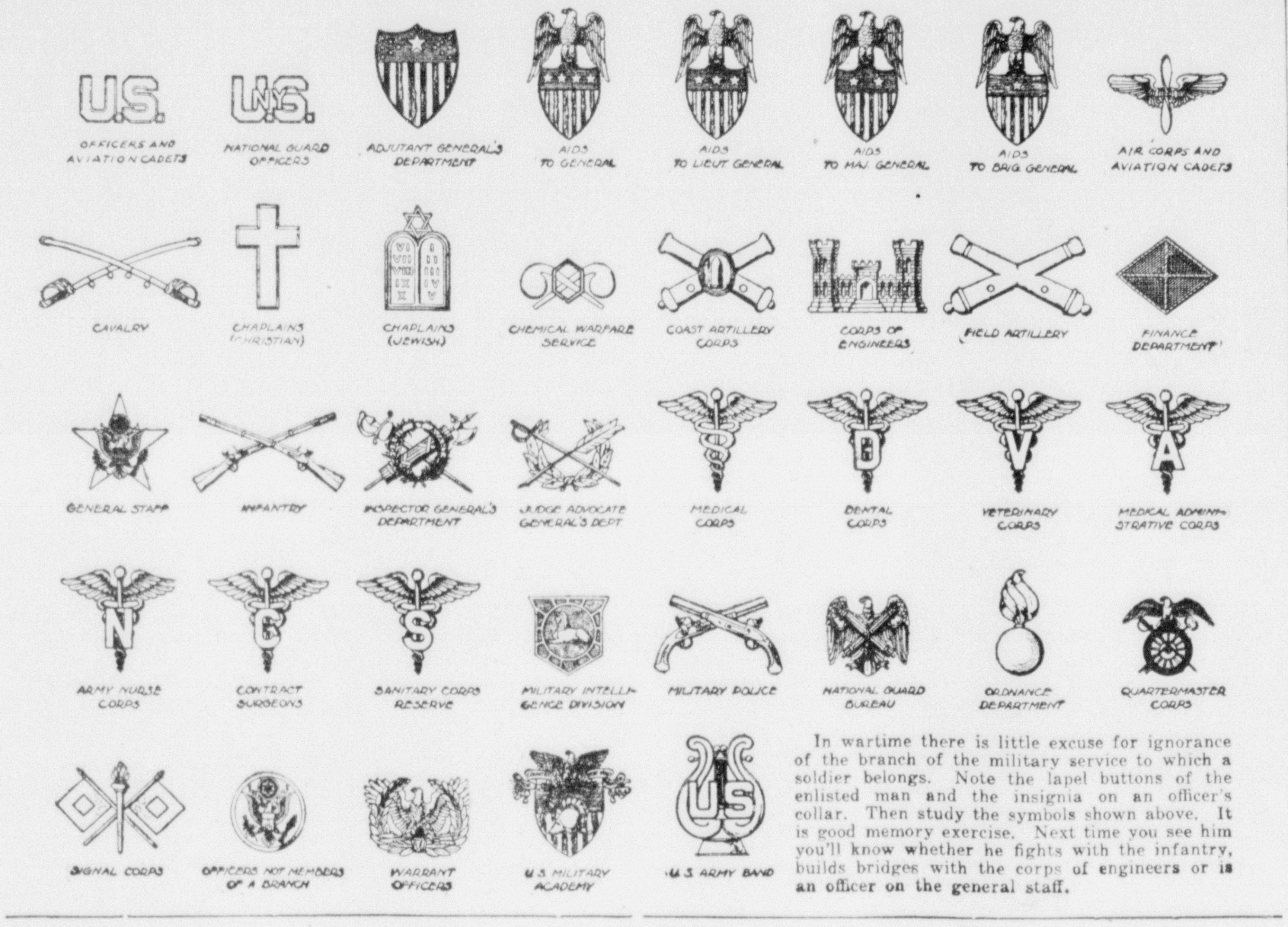

In wartime there is little excuse for ignorance of the branch of the military service to which a soldier belongs. Note the lapel buttons of the enlisted man and the insignia on an officer's collar. Then study the symbols shown above. It is good memory exercise. Next time you see him you'll know whether he fights with the infantry, builds bridges with the corps of engineers or is an officer on the general staff.

St. Pierre, Miquelon Were Smuggler Lairs

BY FREDERIC J. HASKIN

Washington, D. C.—When Secretary of State Cordell Hull entered emphatic protest against seizure of the islands of St. Pierre and Miquelon by the De Gaullist forces of France, he not only let the world know that the United States had an interest in these half-forgotten ocean dots, but there was revived the name of the place where once was located one of the greatest rum smugglers' lairs in the world.

These French islands lie within sight of the south shore of Newfoundland, and had it not been for prohibition in the United States, they would have remained one of the least known places where the French flag has flown. St. Pierre is the principal island, from business and population standpoints, and its one town bears the same name. This island is about four miles long and cups around a fair harbor, the very setting of which caused the United States to become interested. Miquelon is bigger, but composed largely of woods and farms, and has few inhabitants.

In war times the freest democracies must of necessity keep a good many things from the populace in order to keep them from the enemy. For this reason the public was taken by surprise when the State Department protested the seizure of these islands. Even many bigwigs on Capitol Hill lifted their brows and queried as to what interest the United States had in St. Pierre and Miquelon that it should object to their occupancy by any government. There hangs the unanswered question, but there is surmise which the State Department neither denies nor confirms.

The rumor is that the State Department was carrying on negotiations for the purchase of these islands at the time of their seizure. The negotiations had gone so far, many believe, that it was somewhat like a private investor who had taken an option on a piece of property only to have the owner make sale to another before the option had expired. The thought is that the United States wants the islands as naval and air bases, and being located where they are, most people would consider it a good move by this country to acquire these areas.

But back of this interesting conjecture lies the story of St. Pierre and its rum smuggling days, the story of a town that boomed to such an extent after the United States voted dry, that the town barber built a hotel and the butcher was so enriched that he became owner of a block of concrete warehouses. With $25,000,000 annually pouring into a town of a few hundred inhabitants somebody could not escape getting rich.

When liquor could no longer be purchased legally in the United States, the telegraph company at St. Pierre moved into a prominent corner on the main square. A powerful radio station was built on top of the hill behind the town, and through these channels an active business began. Steadily the volume of exports increased and this inland town became the liquor center of the Atlantic.

The smuggling business was carried on by operating groups or syndicates, which owned their own fleets of fast boats. Many of the boats were specially-built or reconditioned yachts and cruisers, averaging 90 feet in length, and all of their space, except a cramped engine room occupied by two large Diesels and the opreator, was used for cargoes. With 5,000 or more cases of whiskey on board, these boats plied between St. Pierre and nearby coasts, making a profit of $200.00 for each short trip.

Facilities for Rum-runners

St. Pierre provided good facilities for rum-runners. All the boats in the harbor could tie up to new concrete wharves and load through chutes directly from trucks. Liquor there was unbelievably low, fine Scotch selling for $10.00 a case, and even rye whiskey made in Kentucky ten years prior and bottled in Scotland, sold as low as $4.00 per case, Gin, rum, and brandy ranged between these prices and the very highest price for the best liquors was never over $15.00 the case.

Every smuggling venture was carefully prearranged. The low, gray rum boats would lie invisible far out to sea and communicate with the American shore by means of private radio systems. They would wait until the coast was clear and then speed to their rendezvous. The chances of being seen were very small, and even in such cases the boats were sufficiently fast to elude pursurers in the darkness.

Everything at St. Pierre was duty-free, except liquor. The export duty on a case of liquor in those days was only six francs, or about 30 cents in American money. But this small duty, because of the large amount of liquor smuggled to other shores, brought great wealth to the island's some 350 inhabitants, all of whom were already prosperous through fishing and small farming. As a result of this great increase of wealth extensive city and island improvements were made, almost every family owned one or more automobiles, and in all, St. Pierre became one of the most prosperous and flourishing spots in the world.

After the repeal of the Eighteenth Amendment St. Pierre's rum-smuggling business began to wane and her inhabitants returned gracefully to their fishing and farming without the scars of over-indulgence. However, due to low prices, a remnant of the business remains, but that part is small. The United States would use St. Pierre's port for a different purpose.

VALUABLE WATER

Each cubic mile of ocean water, according to estimates, contains $5,000,000,000 worth of aluminum, calcium, chlorine, bromine, copper, gold, iodine, iron, magnesium, potassium, radium, silver, strontium and sulphur.

"Today we have a new pearl to add to the rosary of memories: Pearl Harbor."—Secretary of Navy Knox.

Bark River

Ski Club Meeting

Bark River, Mich. — The Ski Club will meet at 8 o'clock Wednesday evening at the Community Building. All members and interested friends are urged to attend.

Bark River vs. Nadeau

The basketball team of the local school will play against the Nadeau school team on Thursday evening, January 29. The game, beginning at 7:30, will be played at the Bark River Community building.

The local boys are coached by Mr. Stanley McInnis.

Women's Defense Meeting

The fourth meeting of the series of Red Cross instruction and Women's Home Defense will be held 8 o'clock Thursday evening at the school.

Mrs. Florence Dufresne, instructor, urges all members to be present.

Luther League Meets

The Luther League of the Bark River Salem Lutheran church will be entertained Friday evening beginning at 8 o'clock, at the A. E. Johnson home.

A program has been arranged and lunch will be served by the hostess, Mrs. Johnson.

Personals

John D. Sundquist left Monday evening for Detroit where he has excepted Civil Service employment. Mr. Sundquist is a former member of the local school faculty.

Robert Gauthier who is employed in Detroit, spent a few days at the home of his parents, Mr. and Mrs. J. G. Gauthier.

Leslie Sundquist left Monday for Detroit where he will be employed.

Mr. and Mrs. Perry Bergman spent the week end with friends in Milwaukee, Wis.

Miss Dorothy Neilsen has returned to Detroit after having spent three weeks at the Alfred Neilsen home here.

Mesdames J. Gauthier, R. Mineau, Z. Blake, J. Rheaume, C. Huss, and H. Boyle attended the D. of I. dinner at Escanaba, Monday evening.

Harold Larson left last week for Detroit where he will attend the Ford school.

Fraternal

DeMolay Meeting

All members of the Order of DeMolay are asked to meet at the Masonic Temple tonight at 6:45 o'clock, to go to Gladstone to confer the initiatory degree upon a class of candidates at the Masonic Temple there. Transportation will be provided.

Every Patriotic American Salutes His Nation's Flag

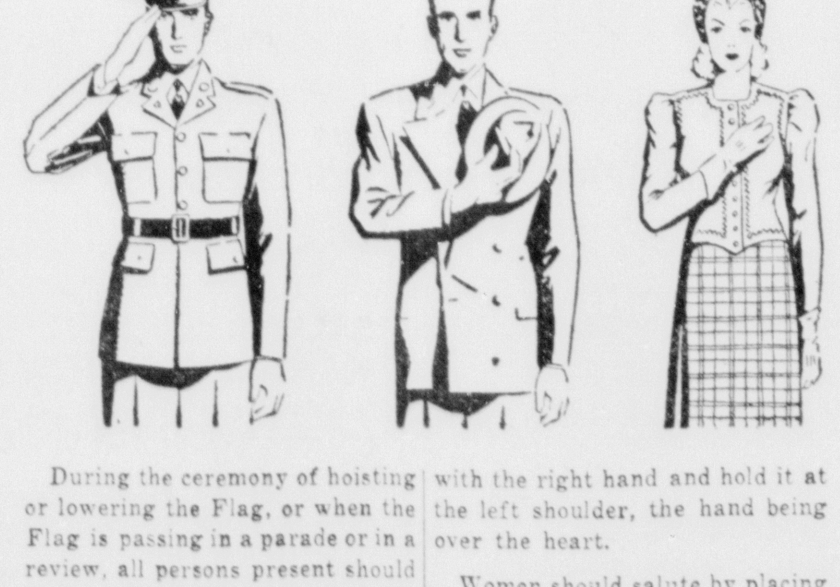

During the ceremony of hoisting or lowering the Flag, or when the Flag is passing in a parade or in a review, all persons present should face the Flag, stand at attention and salute.

Those present in uniform should render the right hand salute.

Those men not in uniform should remove their headdress with the right hand and hold it at the left shoulder, the hand being over the heart.

Women should salute by placing the right hand over the heart.

The salute to the Flag in a moving column is rendered as the Flag approaches the spectator and is held until it has passed

ALL ALUMINUM GOES FOR WAR

Few Items On Exempt List for Civilian Essential Uses

Washington, Jan. 26 (AP)—The war production board today earmarked the nation's entire supply of aluminum for war use, prohibiting all civilian use except for a handful of essential items.

Fifteen non-military uses were permittted, but most of them were restricted to low-grade aluminum. Other civilian consumption was banned, except for allocations which have been authorized specifically by the priorities division since last October 31.

The order, signed by war production director Donald M. Nelson, is effective immediately, and "continues in effect until revoked."

On the list of exceptions were replacements for worn-out or defective parts, and household and industrial machinery, provided that the old parts are returned by the consumer. The steel industry was permitted to use aluminum as an alloying agent, or deoxidizer, under specific restrictions, but commercial aircraft makers were forbidden to use the light metal, except on orders having military priority ratings.

Pistons for engines of trucks weighing one and a half tons or more, for heavy duty tractors, diesel engines and engines for portable fire-fighting equipment may continue to be made from aluminum, because there were regarded as essential to continued operation of industry, agricultural and public safety services.

Other permitted uses include: containers for intravenous solutions and blood; orthopedic equipment, where lightweight metal is essential; welding rods and X-ray tube housing; match plates, patterns and snap flasks, provided they are used on military orders with a rating of A-1 or higher.

Aluminum, more essential to the war effort than ever since the government placed its heaviest emphasis on the manufacture of four-engined, long-range bombers, has been under strict priority control since early in 1941, but its use had not been restricted previously to such a narrow range of products.

Hermansville

Jezewski-Hannon Wedding

Hermansville, Mich.—Miss Evelyn Jezewski, daughter of Mr. and Mrs. Frank Jezewski, and Arnold Hannon, son of Mr. and Mrs. Joseph Hannon of Bagley were united in marriage Saturday morning at eight o'clock in St. Mary's Catholic church. The Rev. Fr. Joseph Hollinger performed the ceremony.

The bride wore a gown of white satin in princess style with a simple high neckline and long pointed sleeves. Her full length veil was edged with lace and held in place with a beaded tiara. She wore pearls the gift of the groom, and carried gladiolas in an unusual style of bouquet.

The bride's sister, Mrs. Leno Fletcher, was matron of honor. There were two bridesmaids, Miss Ann Lojkovic of Chicago and Miss LaVergne Jezewski, also sister of the bride. All three wore gowns of white moire taffeta tunics and white net skirts made in the same style with the skirts studded with stars, Mrs. Fletcher's having silver stars and the two bridesmaids, blue stars. They carried colonial bouquets of carnations and gladiolas surrounding a single red rose.

Tiny Kathleen Landreville, daughter of Mr. and Mrs. Hector Landreville, wearing a dress studded with silver stars in the same style as the attendants' frocks carried the bride's veil.

The groom was attended by Leno Fletcher as best man, his brother, George Hannon and his cousin, also George Hannon.

The bride's mother wore a flowered print ensemble with black accessories and Mrs. Hannon was garbed in blue crepe with gold and black accessories.

A wedding breakfast was served to the bridal party at the home of the bride's parents and later in the day a wedding dinner and reception were held in Bagley at the home of the groom's parents. About twenty-five were present. In the evening the Brauman sisters of Ingalls provided the music for a wedding dance in the community club.

Among the out-of-town guests were Mr. and Mrs. Edwin Hannon and family from Menominee; George Hannon, Mrs. Nelis and Mr. and Mrs. Arnold Nelis of Green Bay; Mr. and Mrs. Harlan Schroeder, William and Joseph Jezewski, and Miss Ann Lojkovic of Chicago; and Miss Rita Deschaine of LaBranche.

Bridge Party

Mrs. George Daniels entertained the J. C. Bridge club at her home Thursday afternoon. A new idea in prizes added to the entertainment of the afternoon, followed by a delicious lunch. Prizes were received by Mrs. Clem Richards, Mrs. Art Berg and Mrs. Arne Nelmark.

Library Board Meets

The library board met Thursday evening at the library. The chief purpose of the meeting was to decide upon a new chairman as there has not been one since the departure of Mr. Voorhees. The office was decided by lot and fell to Mr. Chris Gribble. Mrs Henry Lombard is the new member of the board, of which the other members are Mrs. Harold Cass, Chris Gribble, J. W. Kleimola, and Herman Schroeder. After settling a few other matters of business the meeting was adjourned.

Why Not Adopt "Communicay" As American For Communique?

BY FRANK COLBY

Author of "Take My Word For It"

Communique is a disturbing word to the average American, and it may be practical to naturalize it by changing the spelling to "communicay" in accordance with English phonetic rules, although I am entirely aware of the impossibility of bringing about a general spelling reform in English.

Colby

When one is told that the correct Anglicized pronunciation of this French loan-word is: **kuh-mew-ni-KAY**, this question naturally arise. Why is the "-ique" of communique pronounced as two syllables, whereas in other French words of like spelling (antique, clique, oblique, physique, pique, technique, and unique) the "-ique" always has the sound of "eek" to rhyme with seek?

Answer: The culprit responsible for this apparently irregular pronunciation is a small diacritical mark called the "acute accent" (French: "accent aigu") that, when placed over the letter "e" in French words, causes it to be pronounced "ay" as in bay, day, may.

Not Used in Peace

The acute accent is a short tick that slants to the right. New paper linotypes are not equipped with this and the other diacritical mat so it cannot be shown here. But refer to any modern dictionary and you will see the acute accent mark over the "e" of communique. Now refer to the other familiar "-ique" words, and you will not find the accent mark over the "e." The letter, then, as is the case with virtually all unaccented "e's," remains silent, as: an-TEEK, etc.

Why communique is the only "-ique" word in English with the accented "e" is another story, too long for telling here.

Question: If communique is now regarded as English, why are we so unfamiliar with the word?

Answer: The word communique primarily is a military term seldom used in time of peace. It seems to be traditional that the United States goes to war about every twenty-five years; hence, each new generation is unacquainted with the word when war occurs, and the former generation has had ample time in which to forget it.

Question: Since the word is so clearly an importation, why do we use it at all?

Answer: Virtually all military words in English are from the French: squad, company, battalion, corporal, sergeant, lieutenant, captain, major, colonel, general, bayonet, rifle, pistol, cannon, saber, bullet, cartridge, military, infantry, cavalry, artillery, aviation, ordnance, material, deploy, maneuver, reconnaissance, liaison, reveille are but a few for which there are no Anglo-Saxon equivalents.

To explain why native English has no military phraseology, we must go back in history to the year 1066, the time of the Norman Conquest of England. The Normans were French - speaking Norseman, highly skilled in the arts of war. The British, on the other hand, were little more than half-savage tribesmen, with scant military knowledge, and no organized army. Hence, the native tongue, a rude and corrupted Low German (Anglo-Saxon) dialect, contained practically no words of a military nature.

British Adopted French

As William the Conqueror established French as the official language of the isles, the British adopted the French military vocabulary readily enough while being trained by their Norman masters for service in the royal army.

Question: Why do we not use a good English or American term instead of the exotic word communique?

Answer: We have no other word of its exact meaning. There are a few possible synonyms: advice, announcement, bulletin, communication, dispatch, information, manifesto, message, news, notice, proclamation, pronouncement, publication, release. But since these words have other meanings and connotations, the substitution of any would be makeshift and confusing.

Moreover, none of these synonyms, except the word news, is of English origin. Dispatch comes from the Spanish; manifesto is Italian and the rest are from the French.

Question: Would communique be less disturbing if the spelling was Anglicized?

Answer: Undoubtedly. It is the spelling and not the pronunciation that is confusing, for the American ear has long been accustomed to the "kuh-mew-ni-kay" combination of sounds in the words communicate and communication. It is the misleading "-ique" that causes the trouble.

Surely the word would have a more "home-folksy" look if spelled thus: communicay. And this Anglicized spelling would remove any tendency to mispronounce the word "kah-mew-NEEK."

If they chose, American newspapers could popularize "communicay within a few weeks, and the people of the United States, barring a few unyielding purists, would gladly embrace the word in its new and naturalized form. Stranger things than this have happened in the building of our language.

I therefore propose COMMUNICAY as the American form of the French noun communique, the new word to have only this meaning: "A communication giving official military information."

The word is yours if you want it, America. What do you say? (Released By The Bell Syndicate, Inc.)

Rock

Rock, Mich. — Miss Eleanor Carlson left Monday for a vacation in Florida. She will be gone three weeks.

The I. W. O. lodge will give a coffee social at the Riento hall on February 1, for the benefit of the Red Cross.

Mrs. Tyne Harju visited her son Dennis at the Children's Clinic in Marquette Thursday. She was accompanied by Mrs. Herman Johnson.

Mrs. Nora Carr of Escanaba arrived Thursday to spend several days with her daughter, Mrs. Clarence Larson.

Mr. and Mrs. Bill Cooke visited Mr. and Mrs. Stephen Rabideau jr., in Escanaba Saturday evening.

Miss Svea Sjolund of Escanaba visited her parents, Mr. and Mrs. Richard Sjolund on Thursday.

Mrs. Charles Carlson and Mrs. Josie Carlson were the hostesses for the Bridge Club Wednesday evening. Mrs. Frank Salmi won first prize and Mrs. August Lindstrom won second prize.

Mrs. Adeline Larson spent the week end with her mother, Mrs. Francis Daniels and with her sister, Mrs. Don McCormick in Marquette.

A son was born to Mr. and Mrs. Maurice Depuydt at the family home Monday morning.

News From Boys In The Service

OVERSEAS

Lt. Robert Luery who had been stationed with the U. S. Army Air Corps in Oklahoma City, Okla., has been ordered overseas for foreign duty, according to a dispatch received here yesterday.

Lt. Luery is the son of Mr. and Mrs. Harry Luery, 713 2nd. Ave. S.

SOMETHING ALL CAN DO

PERSONALS — CLUB— FEATURES—

WOMAN'S PAGE

FASHIONS— ACTIVITIES— SOCIETY

AMY BOLGER, Editor, Phone 692

Social - Club

Immanuel Aid Meeting

The Ladies' Aid of Immanuel Lutheran church will meet in the church parlors Thursday afternoon at 2:30 o'clock. Hostesses are Mrs. Casper Olson, Mrs. A. M. Arntzen and Mrs. Richard Arnsen. Members and friends are cordially invited.

* * *

Salem Aid Today

A regular meeting of the Ladies Aid society of Salem Evangelical Lutheran church will be held at 2:30 o'clock this afternoon in the church parlors. Anna Flath, Emma and Adele Horschner and Martha Johnson are hostesses. Members and friends are cordially invited.

* * *

Card Party at Wells

The Wells Parent-Teacher association is entertaining at a card party at the Wells school this evening, beginning at 8 o'clock. The public is cordially invited to attend the party, proceeds of which will be used to buy added recreational equipment and more chairs for the school. Mrs. Joseph Blanchette is general chairman and assisting her are Mrs. Pearson, Mrs. Fred Gardner, Mrs. A. Lehouillier, Mrs. L. Noel, Mrs. Gerald Kenneally, Mrs. Arthur DeRouin and Mrs. Ernest Buckley.

* * *

Morning Star Society

The Morning Star society will hold a regular meeting this afternoon at 2 o'clock at the North Star hall. The meeting is being held in the afternoon in order to give members an opportunity to attend the installation of officers of Kronan Lodge of Gladstone which will be held this evening at Gladstone.

* * *

Bethany Chapel Aid

The Ladies' Aid of Bethany Chapel at North Escanaba will meet on Thursday afternoon at 3 o'clock wtih Mrs. Emil Stenstrom and Mrs. David Westerberg, hostesses. Members and friends are cordially invited.

* * *

School Dancing Party

The sophomore class of St. Joseph high school is entertaining at a Navy dancing party this evening at 7:30 o'clock at the school. All students are cordially invited to attend. A small fee will be charged.

WE, the WOMEN

BY RUTH MILLETT

In the war year we have swung into, American women are going to pattern themselves along new lines.

Any woman will be out of step who doesn't:

Take some part, however small, in the welfare or defense work of her community.

Realize that she can no longer get by on glamor alone.

Budget her time, her energy and her money as to get the most out of all three.

Put what money she manages to save into defense stamps, instead of small luxuries.

Feel that it is her job to encourage the men of her family to do without complaint whatever job falls to their lot.

Realize that elaborate parties are in decidedly poor taste.

EFFICIENCY IS NEEDED

Manage to become a more efficient person.

Inform herself on the issues of the day.

Learn not to worry and fret over small disappointments and inconveniences.

Regard waste as stupidity.

Do all that she can to keep her home a cheerful, happy place.

Pay taxes without complaint.

Refrain from criticizing the way those in authority are fighting the war—since she can't possibly know much about such matters.

Manage to be just as much a woman as she ever was—even though she may be called on to do a man's job as efficiently as any man could do it.

Births

Mr. and Mrs. Homer LaMarche of Escanaba, Route One, are the parents of a daughter, born on Monday, January 26, at the home of Mrs. Anna Jacques, 1315 Second avenue south.

Mr. and Mrs. Everett Way, of Cornell, are the parents of a son, born Tuesday, January 27, at St. Francis hospital.

CLEAN CLOTHES FOR BABY

Just as important as having every item of the baby's layette on hand when he arrives is having every item scrupulously clean. For sake of his protection, his entire wardrobe should be carefully washed and ironed before initial use, whether purchased brand new from the store or handmade. Wash garments with a very mild lukewarm suds; boil diapers, rinse repeatedly until no trace of soap remains. Crib and carriage accessories as well as baby's exclusive towels and washcloths come under this rule, also. Absolutely everything that will in any way be used by or near the baby must be immaculately clean.

Blackout Draperies Attractive

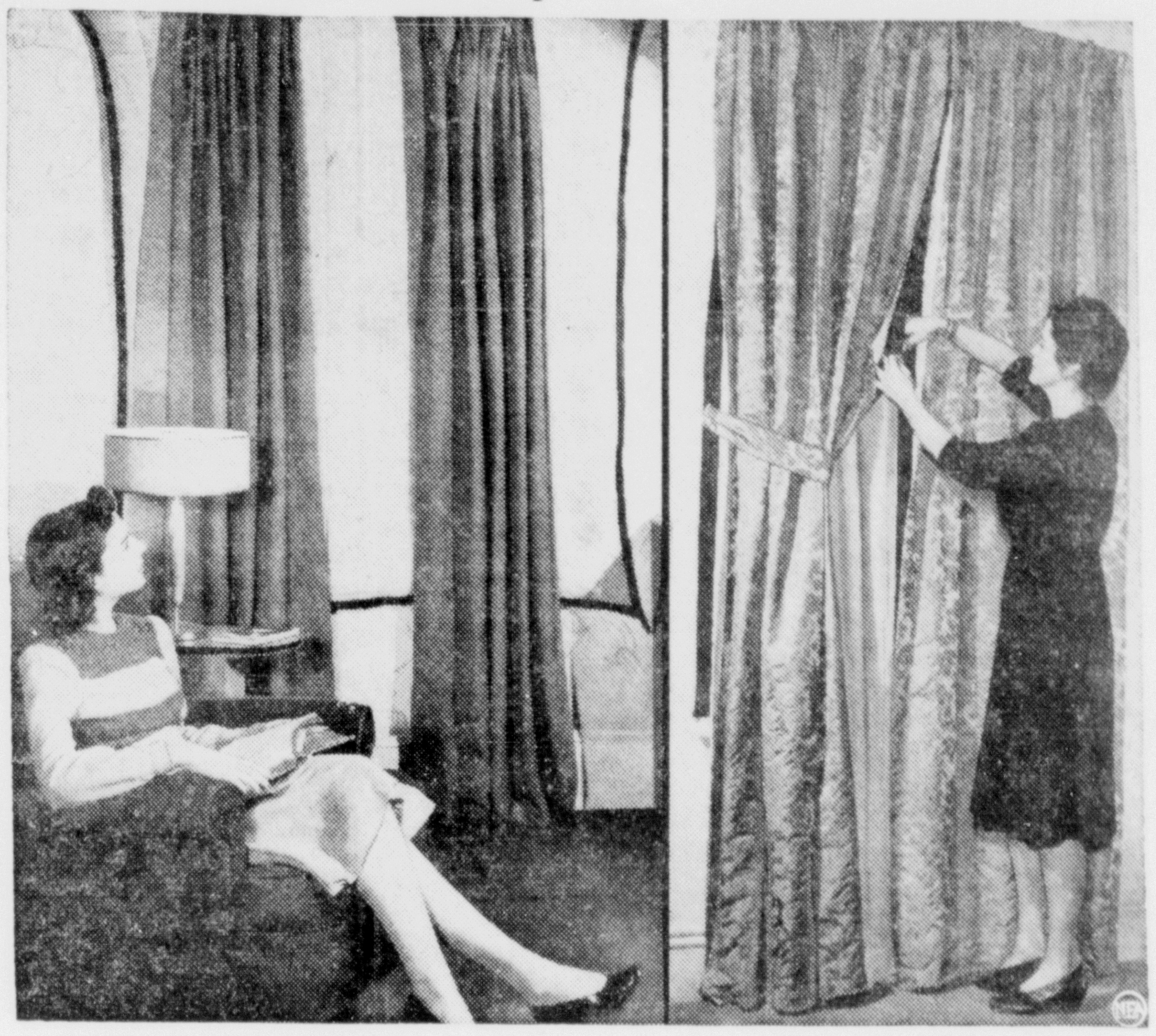

No blackout blues here! These rooms are advance-planned for cheer, safety and normal activity, within the house in times of emergency. Two new ideas to keep equipment visible only during the blackout, and then but slightly, are illustrated. The padded, splinter-proof, no light blackout pad, left, is hung by the corners to pegs driven into the wall. After the "all clear" sounds, it is removed. Pad is black on one side, white on the other. At right, windows are insured against light-leaking around sides of lightproof drapes by readymade sets of "curtain sealers." Sealers are six-inch strips of black sateen equipped with snaps, which hold drapes tight together in center and snug against wall at the sides.

BY MARGUERITE YOUNG
NEA Service Staff Correspondent

New York—You needn't put your home in mourning now for blackouts. Despite a blackout, life must go on, in home as well as factory, safely, cheerfully. But that requires advance planning.

Manufacturers, department stores, sewing centers are ready to supply materials and advice—materials from black paper to readymade "black" drapes. The sewing center in your locality will give you free instruction in making your own.

Before you buy anything, though consider whether you really need to take that stuff out of your nation's war chest. Think of this particularly when you hanker after cotton or wool fabric. Uncle Sam urges you to conserve both. Cotton spinning and weaving machinery are loaded down and additional sudden increase in demand would tighten the bottleneck. Wool, even in the raw, is limited in supply, with the armed forces getting first call, of course. So if you can use your ingenuity and use something out of the scrap-pile—and many certainly can—Uncle Sam says "Please do."

* * *

SHOP WITH YOUR FAMILY IN MIND

Whatever you choose, consider your own family and home before you shop. And think through the purpose you have in mind.

You have a many-windowed house or apartment? Don't think of all, and throw up your hands. Select one, or at most two rooms for black-out use. Shield those windows and keep those interiors normal too. You can make a plain straight curtain reassuring by appliqueing on it a good-luck slogan like "Thumbs Up."

More effective, you can use a draw curtain, of which there is no visible sign till the alert sounds. The safety curtain, of course, is hung and ready for use. You use a pulley arrangement so the safety curtain can be closed instantly. A single extension rod anchors it just above and back of the drapery rod.

Either type must conform to official requirements. That means it must have a safety margin—to prevent light leakage at the edges. It must extend at least two inches beyond the top, bottom and sides of the window frame. Secondly, the curtain must be lightproof. Black sateen, obvious first choice, is running low, and there are many other fabric possibilities. But, caution: test the safety-curtain yourself by holding it up to a strong light before you buy.

But you already have new, heavy, light-proof fabrics draped at your window? You can keep them. That is, if you arrange to seal them quickly. Department stores are selling sealing sets just for this purpose. They're six-inch strips of black sateen equipped with snaps. They hold curtains together in center and tight against the wall beyond the sill.

With any such arrangement, however, you're merely shutting light inside your room—and that leaves another bridge to cross when glass flies.

Civilian Defense experts point out that fact and ask why not cross both bridges while you're at it?

A technician who advises OCD about this, out of experience under bombs in England, tells me he'd prefer to see a housewife use an old quilt—and use it for adequate protection—than to see her hitch up a curtain that won't shut out fragments. Flying glass, this expert points out, accounts for about eighty per cent of air raid injuries. Direct hits are not the widespread danger — it's blast-blown bits, especially bits of glass.

* * *

SPLINTER-PROOFS ARE ESSENTIAL

Therefore he applauds a new splinter-proof, no-light, black-out pad which is made like a quilted comfortable and costs less. It's padded inside with solid black, guaranteed to be opaque. Inside, it's white, scarcely noticeable even when it's up. It can be used with window open for ventilation, won't run if rained on, and is really splinter proof.

Five loops at the top are hooked over pegs driven into the wall well beyond the window frame, and two lower-corner loops slip over pegs placed below the window. The pegs come with the pad, which is available in two sizes, for large and small windows. The pad is hooked on—in two minutes—during blackouts. Other times, it is taken off, rolled up like a beach mat, kept anywhere.

You can make the same arrangement with an ordinary quilt. Of course it must be lightproof and splinter-proof to furnish the same protection. And the important thing about this plan, as with any other, is to get everything in order now so that you can blackout, when necessary, quickly, smoothly, cheerfully.

Church Events

St. Anne's CYO

The St. Anne's Senior CYO will meet at the parish hall 8 o'clock this evening. All members are urged to attend.

* * *

School Dance

The sophomore class of St. Joseph high school is sponsoring a dance at the St. Joseph's clubrooms 7:30 o'clock this evening. The public is invited. A small admission fee will be charged.

MIND YOUR MANNERS

Test your knowledge of correct social usage by answering the following questions, then checking against the authoritative answers below:

1. Should a guest suggest ways in which a dish served by the hostess might be improved?

2. Is it a good idea for a guest to tell how much he dislikes certain foods?

3. Should one tell a friend that she is spoiling her children?

4. Should a hostess insist on a guest's having a second helping of a dish when he refuses it once?

5. When the host serves the plates at dinner is the service formal or informal?

What would you do if—

You are living in temporary quarters that are not the kind of background you would like for entertaining—

(a) Don't entertain?

(b) Go ahead and entertain, concentrating on making your guests comfortable and serving them good food?

Answers

1. No.
2. No. His hostess may have planned to serve some of those foods.
3. No.
4. No.
5. Informal.

Better "What Would You Do" solution—(b).

Guild Contract Bridge Session Well Attended

The contract bridge tournament, sponsored by St. Stephen's Episcopal Guild, opened Monday afternoon in the Guild Hall of the church, with thirteen tables in play.

Mrs. W. J. Clark is director of the tournament.

Pairs scoring fifty percent or over were:

Section I

North-South:

1. Mrs. C. E. Johnson and Mrs. William Jensen, .5889.
2. Mrs. Albert J. Pepin and Mrs. Thomas Shanahan, .5611.
3. Mrs. John Kress and Mrs. Joseph Richards, .5500.
4. Mrs. Carl Wickman and Mrs. Louis Hoyler, .5333.

East-West:

1. Mrs. John Fisher and Mrs. H. H. Thurber, .6167.
2. Mrs. George Craver and Mrs. R. W. Roberts, .5111.
3. Mrs. Ewald Beck and Mrs. C. W. Malloch, .5056.
4. Mrs. McGraw and Mrs. Stahl, .5000.

Section II

North-South:

1. Mrs. Park Sawyer and Mrs. C. E. Lewis, .6737.
2. Mrs. Edward Murphy and Mrs. D. R. Remington, .5835.
3. Mrs. G. M. Mashek and Miss Delight Mashek, .5510.
4. Mrs. Oscar Kraus and Mrs. William Shepeck, .5000.

East-West:

1. Mrs. B. M. Howe and Mrs. Claude Murdock, .6943.
2. Mrs. K. F. Harrington and Mrs. Paul Wohlen, .6120.
3. Mrs. Donald Boyce and Mrs. John Fawcett, .5890.
4. Mrs. W. R. Smith and Mrs. A. S. Kitchen, .5535.

The next session will be held Monday afternoon, February 2, play beginning at 2 o'clock.

Guild Planning Pre-Lenten Party

St. Patrick's Guild will entertain at a pre-Lenten social Wednesday evening, February 4, in the parish hall. The public is cordially invited to attend the party which will be featured by a program of games. Mrs. Emerson B. Harvey is chairman of the committee in charge.

John Bissells Parents Of Son

Mr. and Mrs. John H. Bissell, of 306 Lake Shore Drive, are the parents of a son, born Tuesday morning, January 27, at St. Francis hospital. The baby is the first in the family. Mrs. Bissell is the former Alicia M. Glavin, daughter of Mr. and Mrs. Charles F. Glavin.

Visits Escanaba

MRS. VINING

Mrs. Albert D. Vining of Greenville, Mich., department president of the Michigan American Legion Auxiliary, will be in Escanaba Thursday with a party of state Legion and Auxiliary officers making their annual tour of the Upper Peninsula. With others in the touring group, she will be a speaker at a 6:30 banquet to be held Thursday night at the Escanaba Legion hall. Legion and Auxiliary members from all parts of Delta county are expected to attend.

Personal News

Miss Rauni Fallstrom is leaving today for Ann Arbor where she will enter a beauty training school.

Guests at the home of Mr. and Mrs. R. L. Fredrickson over the week end were Donald Fredrickson and Mrs. Ellen Loeffler of Sturgeon Bay, Wis.; Mrs. T. J. Ryan of Hubbard Woods, Ill., and Mrs. L. J. Fredrickson of Milwaukee.

Mrs. R. L. Fredrickson returned Tuesday from a trip to Milwaukee and Chicago.

Palmer and Molly McNally and Elaine Martin have returned from a short visit at their homes in Garden.

Miss Lorraine Menard, daughter of Mr. and Mrs. Theodore Menard, 207 North 18th Street, a student at St. Mary's hospital in Green Bay, is spending a 10-day vacation at the home of her parents. She will enter the Milwaukee children's hospital for a three-months' course of study.

Michigan P-T-A Head Outlines Defense Plans

Plans for cooperation of every parent-teacher association in the state to aid in defense activities were outlined today by Mrs. E. C. Thompson of Highland Park, president of the Michigan Congress of Parents and Teachers.

"Since the beginning of our organization," said Mrs. Thompson, "it has concerned itself with projects which promote the well being of Children and Youth, wherever these activities are needed. In a world which is concentrating on the winning of wars, there is needed more than ever an active group in every community which seeks to preserve the enduring values of life in a democracy, so that we will not meet the coming of peace with a generation which has lost faith in the fundamentals of right living, because it has been deprived of its birthright of education, love and understanding. A sound program of Parent-Teacher work will not only forward our desire to win the war, but will as well, be building for peace."

Service Areas

Conforming with the program as recently mapped by the National Congress of Parents and Teachers, plans include ten specific "areas for service" to be followed by PTA groups according to defense needs of each individual locality.

Areas of service set forth include: morale, co-operative service, health, nutrition, education, safety, recreation, aid to men in training, defense bonds and savings, and volunteer service.

More than 2,500,000 members of the nation's 28,000 parent-teacher associations will be expected to place emphasis in the following emergency measures listed in the defense activities plan:

To emphasize, through programs and study classes, the necessity for unity and loyalty in the national emergency.

Survey Membership

To become familiar with the defense council of the state and community and co-operate with emergency programs and defense activities.

To keep informed of any state or local plans for evacuation of children.

To safeguard children from fear due to overemphasis of war through conversations, radio, newspapers, other publications or motion pictures.

To learn to plan and prepare food for large groups.

To encourage purchase of defense bonds for savings for future education of children.

And to make a survey of the membership and the potential membership to locate persons available for volunteer service, with a record of their particular training, and in an emergency, make a card index of the volunteer list available to the official agency responsible for meeting the emergency.

CITRUS FLAVOR

Do not discard rinds of grapefruit, oranges or lemons. Grate the rinds first, put in a tightly covered glass jar and store in the refrigerator. Makes excellent flavoring for cakes, frostings and such.

There are 661,443 licensed hunters in Pennsylvania.

NATION'S FAVORITE
10 YEARS in a ROW!

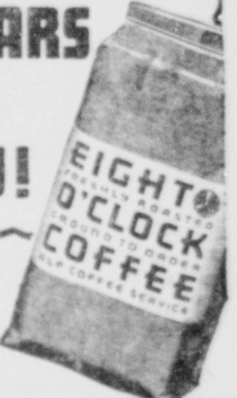

3 LB. BAG 57c
AT ALL A&P STORES

Veracity
AND VITAMIN PRODUCTS
Sometimes extravagant claims have been made for .. Vitamin products. Our advice is to buy and use those your physician recommends.
Be sure, too, that they're fresh and full potency. You have that assurance when you buy here. And we can give you greater .. Value on quantity purchases.
CITY DRUG STORE
1107 Lud. St. Ph. 288

Your Hands ARE ALWAYS OUT IN FRONT!
Outdoor play—skating, skiing, tobogganing—are fun but they're hard on delicate skin. Chamberlain's—the clear, golden, quick drying lotion—will assist you in keeping skin soft, smooth and lovely. Today, get Chamberlain's Lotion.
Buy it at all Toilet Goods Counters
Chamberlain's LOTION

EXPANSION SALE
ALL PRICES DRASTICALLY REDUCED FOR CLEARANCE!
In order to make more sales floor space available for our new Home Furnishings line and our new 1942 Westinghouse Appliances we have drastically reduced prices on our present stocks for quick Clearance. Here is a grand opportunity to save on these items. Come in today!
Stromberg-Carlson and Westinghouse Radios
Floor Lamps Wall Lamps
Westinghouse Refrigerators
Universal Gas Ranges
Duo Therm Heaters
Used Ice Boxes
Used wood, coal and gas ranges.
THERE'S A LOW PRICE TAG ON EVERYTHING IN OUR STORE – COME IN TODAY!
HOME SUPPLY CO.
920 Ludington St. Phone 644

"I Serve It for Parties"
And my guests always ask for that second cup that brings a smile to the hostess' face. Try—
Wigwam COFFEE
A grand flavor resulting from the blending of the world's finer coffees.

"calls for a second cup"

ACT FAST To help prevent COLDS from developing
Put a few drops of Va-tro-nol up each nostril at the very first sniffle or sneeze. Its quick action aids Nature's defenses against colds. Follow directions in folder. VICKS VA-TRO-NOL

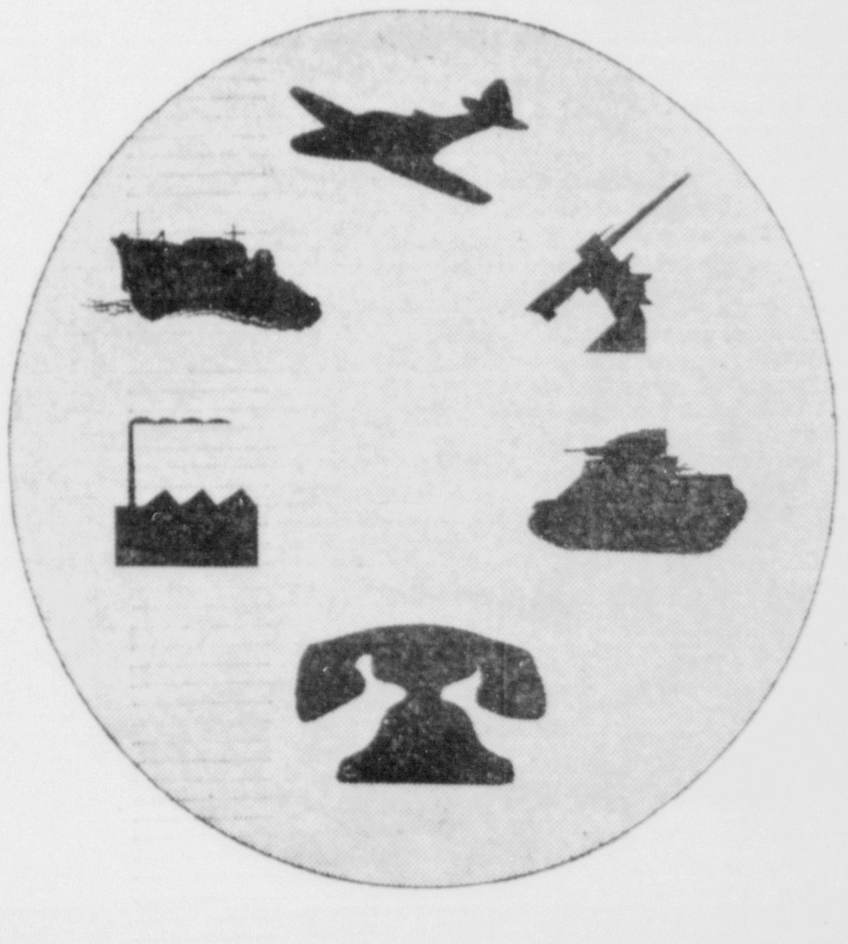

SO WAR NEEDS MAY BE MET
IN 1941, about $300,000,000 was spent by defense industries in Michigan for new plants, new machinery and equipment, in preparation for war-materials production. That is a big sum of money.
Nearly 10 per cent as large, the $28,250,000 spent by Michigan Bell for new construction was a record figure because of the same urgent defense needs. When industry expands for rearmament, it reaches for the telephone.
To meet the greatest demand for service in history, new telephone buildings, cables, and central office equipment were rushed into operation.
Telephone people had a big job in 1941, but surmounting that problem only served to condition them better to face the more difficult task in 1942. Increasing shortage of materials is hampering their efforts to meet civilian requests as readily as in the past, but they are confidently determined that every war need will be met.

MICHIGAN BELL TELEPHONE COMPANY
STRIKE A BLOW FOR AMERICA—BUY DEFENSE BONDS AND STAMPS!

GAINS BECOME MINUS MARKS

STOCK MARKET AVERAGES
Compiled by The Associated Press

	30 Ind'ls	15 Rails	15 Ut's	60 Stocks
Net change	A.2	00.0	A.1	A.1
Tuesday	54.5	17.3	26.2	38.1
Previous day	54.3	17.3	26.1	38.0
Month ago	54.3	14.6	25.9	37.2
Year ago	61.4	17.2	35.1	43.6
1941-42 high	63.9	19.0	35.5	45.0
1941-42 low	51.7	13.5	24.5	35.4
1940 high	74.2	20.5	40.6	52.2
1940 low	52.3	13.0	30.9	37.0

60-Stock Range Since 1927:

	1938-39	1932-37	1927-29
High	54.7	75.3	157.7
Low	33.7	16.9	61.8

BY BERNARD S. O'HARA

New York, Jan. 27 (AP)—The stock market did all right for a while today but lack of any real follow-through on Monday's rally eventually made for irregularity in trends.

Gains of fractions to a point or so were well distributed at the start. Selling then cropped up after mid-day and, at the close, extreme gains were substantially reduced in most cases or transformed into minus signs.

The Associated Press average of 60 stocks was up .1 of a point at 38.1. Dealings quickened in the morning but dwindled appreciably on the home stretch. Transfers totalled 549,610 shares against 598,600 the day before.

Some cheer was derived from reports of further hits on Japanese warships but invasion threats to Australia and the advance of the enemy toward Singapore were offsetting factors marketwise. Russian successes also were counteracted by the dubious British position in Libya. The Churchill speech to the house of commons was a mildly hopeful element.

Favorable earnings statements from the railroads and other corporations still were balanced by tax problems. The broad authority given Price Administrator Henderson by the war production board to retain all goods at retail hardly was calculated to touch off a buying wave in stocks, brokers said.

Clinging to modest improvement were Union Pacific, Standard Oil (N. J.), Texas Co., American Telephone, Sears Roebuck, J. I. Case, Allied Chemical and American Smelting. Devoe & Reynolds and Loew's recorded new 1941-42 highs.

In arrears were Santa Fe, Southern Pacific, General Motors, Chrysler, U. S. Rubber, Douglas Aircraft, Westinghouse, Du Pont, American Can and Anaconda. The strong sugars and tobaccos of yesterday did virtually nothing.

BONDS RUN IN NARROW RANGE

BOND MARKET AVERAGES
Compiled by The Associated Press

	20 Rails	10 Ind'ls	10 Ut's	10 Foreign
Net change	D.2	00.0	A.1	A.1
Tuesday	64.3	103.3	100.5	44.0
Previous day	64.5	103.3	100.4	43.9
Month ago	60.6	102.9	99.7	41.2
Year ago	64.2	104.9	101.0	40.9
1941-42 high	66.5	105.4	102.2	51.4
1941-42 low	58.4	102.6	98.9	38.0
1940 high	61.4	105.9	100.7	53.5
1940 low	48.3	98.9	90.3	35.1

10 Low Yield Bonds

Tuesday	112.5
Previous day	112.6
Month ago	112.2
Year ago	114.0
1941-42 high	115.1
1941-42 low	112.1
1940 high	114.6
1940 low	108.4

New York, Jan. 27 (AP)—The bond market encountered increasing resistance on the advancing side today and settled into a narrow range with minor gains and losses about evenly balanced at the close.

At the same time, trading slackened to a day's total of $9,297,600, par value, against $11,436,600 on Monday. The five groups in the Associated Press averages ended .1 of a point higher for the utilities and foreign issues to .2 of a point lower for the rails.

Corporate loans adding fractions to around a point to quoted values included Laclede Gas 5½s at 76, Illinois Central 3½s at 42¾, Armour 4s at 104¾, Walworth 4s at 86, Portland General Electric 4½s at 82, Northern Pacific 4s at 75 and Goodrich 4¼s at 98¼.

Unchanged to lower were, among others, Rock Island general 4s, Erie 4½s, International Hydro Electric 6s, Western Union 5s, Wabash 4¼s and New York Central 5s.

U. S. governments were small fractions higher in most cases on the stock exchange and over the counter.

DAY'S MARKETS IN BRIEF

New York, Jan. 27 (AP)—

Stocks: Uneven; list falters after early recovery.

Bonds: Mixed; some railroad issues advance.

Cotton: Steady; trade and mill buying, profit taking.

Chicago:

Wheat: Lower, profit taking sales.

Corn: Steady to lower, hedging sales, support from cash houses.

Hogs: Uneven; extreme top $12.00; later trade weak to 10 lower.

Cattle: Steers and yearlings 25 higher; small receipts.

WHAT STOCK MARKET DID

New York, Jan. 27 (AP)—

	Tues.	Mon.
Advances	308	417
Declines	204	132
Unchanged	223	217
Total issues	735	766

NEW YORK STOCKS (Last Sales)

Adams Exp	7.00
Air Reduction	35.87
Alaska Juneau	2.25
Alleghany Corp	.37
Al Chem & Dye	140.00
Allis Ch Mfg	29.00
Am Can	64.00
Am Car & Fdy	31.50
Am & For Pow	.62
Am International	3.37
Am Locomotive Pf	
Am P & L $6 Pf	24.00
Am P & L $5 Pf	20.12
Am Rad & St. S	4.62
Am Roll Mill	11.37
Am Smelt & R	42.62
Am Stl Fdrs	19.87
Am Tel & Tel	128.00
Am Tob B	50.25
Am Wat Wks	3.00
Am Woolen	5.50
Am Zinc L&S	5.00
Anaconda	28.00
Anacon W & C	28.75
Andes Copper	
Arm Ill	3.87
Arm Ill Pr Pf	66.00
Arm Ill Pf	
Atch T & S F	34.62
Atl Refining	22.62
Auburn Auto	
Aviation Corp	3.62
Bald Loco Ct	13.50
Balt & Ohio	4.00
Barber Asph	9.37
Barndall Oil	10.87
Bendix Aviat	37.00
Beth Steel	64.12
Bohn Alum & Brass	
Borden Co	20.12
Borg-Warner	22.50
Briggs Mfg	16.37
Brunswick-Balke	13.75
Budd Wheel	6.62
Burr Add Mach	7.50
Byers A. M. Co.	
Callahan Z-Lead	.94
Calumet & Hec	6.87
Campbell Wyant	13.50
Can Dry G Ale	11.62
Canad Pacific	4.50
Case (J. I.) Co	67.50
Celanese Corp	20.00
Cerro De Pasco	31.50
Checker Cab	
Ches & Ohio	36.62
Chi & N West	
Chi M St P & P Pf	
Chi Rk Is & Pac	.28
Chrysler Corp	47.50
Collins & Aik	18.00
Col Fuel & Iron	17.37
Colum G & El	1.50
Colum Carbon	
Coml Invest Tr	22.37
Coml Solvents	9.50
Comwlth & South	.25
Congoleum-Nairn	16.25
Cons Copper Min	6.62
Cons Edison	13.62
Cons Oil	5.75
Container Corp	12.75
Cont Can	26.50
Cont Motors	3.62
Corn Products	53.50
Crucible Steel	
Cudahy Pack	
Curtiss-Wright	8.12
Detroit Edison	18.00
Dome Mines	12.75
Dow Chem	115.00
Du Pont De N	128.50
Eastman Kodak	132.50
Eaton Mfg	31.50
El Auto Lite	23.75
El Power & Lt	1.12
El Storage Bat	32.00
Erie R. R.	7.00
Excello	23.50
Fed Mot Truck	
Firestone T & R	14.75
Follansbee Bros	
Freeport Sulph	36.12
Gen Elec	28.00
Gen Foods	36.25
Gen Motors	32.87
Gen Ry Signal	12.50
Gillette Saf R	3.50
Goodrich (Bf)	14.00
Goodyear T & R	12.00
Graham-Paige Mot	.94
Granby Con Min	5.37
Granite City Stl	
Grant (Wt)	31.00
Gt Nor Ir Ore Ct	16.37
Gt Northern Ry Pf	25.00
Hercules Powder	71.00
Holland Furn	17.25
Homestake Min	36.62
Houd-Hershey B	9.12
Howe Sound	33.50
Hudson Bay M&S	20.12
Hudson Motor	3.50
Hupp Motor	.68
Illinois Central	7.75
Indian Refin	
Inland Steel	73.75
Inspirat Copper	11.75
Interlake Iron	7.50
Int Harvester	50.87
Int Hydro-Elec A	
Int Nick Can	27.25
Intl Tel & Tel	2.00
Jewel Tea	26.25
Johns-Manville	
Kan City South	4.50
Kelsey Hayes Wh A	
Kennecott Cop	35.87
Kimberly Clark	
Kresge (SS)	22.37
Kroger Grocery	
Lehigh Val Coal Pf	
Lib-O-F Glass	23.00
Liggett & My B	73.00
Liquid Carbonic	14.50
Loew's Inc	40.75
Loft Inc	
Lone Star Cem	41.50
Loose Wil Biscuit	18.25
Louisv & Nash	73.75
Louisv G & E A	17.00
Mack Trucks	
Magma Copper	27.50
Marshall Field	12.00
Miami Copper	6.75
Mid Cont Pet	15.00
Midland Stl Prod	
Mo-Kan-Texas	.75
Mo Pacific	
Montgom Ward	28.87
Motor Products	7.37
Motor Wheel	12.00
Mueller Brass	
Murray Corp	5.37
Nash-Kelvinator	4.75
Nat Biscuit	15.62
Nat Cash Reg	18.00
Nat Dairy Pr	13.75
Nat Pow & Lt	2.50
Natl Steel	51.50
NY Air Brake	
NY Central RR	9.75
No Am Aviation	13.00
North Amer Co	9.62
Northern Pacific	6.75
Ohio Oil	8.00
Otis Elevator	12.62
Otis Steel	5.62
Packard Motor	2.37
Param Pictures	14.75
Park Utah Cons Min	1.87
Parke Davis	26.75
Patino Mines	17.75
Penney (J. C.)	67.75
Penn RR	23.87
Phelps Dodge	31.25
Phillips Pet	40.50
Pillsbury Flour	17.62
Procter & Gamble	48.37
Pub Svc NJ	14.00
Pullman	25.50
Pure Oil	9.50
Radio Corp of Am	3.00
Radio-Keith Orph	2.75
Reming-Rand	
Reo Motor Car	
Repub Steel	17.50
Reynolds Spring	
Reynolds Tob	54.00
Reynolds Tob B	27.50
St. Joseph Lead	34.87
Schulte Ret Stores	
Schulte Ret Stores Pf	
Sears Roebuck	53.50
Shell Union Oil	14.37
Simmons Co	12.62
Skelly Oil	27.62
Socony-Vacuum	8.00
Sou Cal Edison	19.00
Southern Pacific	13.12
Southern Ry	18.00
Southern Ry Pf	34.50
Sparks Withington	1.62
Sperry Corp	29.00
Stand Brands	4.75
Stand Gas & El	.28
Stand Oil Cal	21.25
Stand Oil Ind	26.00
Stand Oil N. J.	42.25
Stewart-Warn	
Studebaker Corp	4.50
Sutherland Pap	18.50
Swift & Co	24.87
Texas Corp	38.87
Texas Gulf Sulph	34.50
Tex Pac C & O	6.12
Tex Pac L Trust	5.62
The Fair	
Tidewater A Oil	9.87
Tinken Det Axle	32.00
Timkin Roll B	41.00
Transamerica	4.12
Union Carbide	80.00
Union Oil Cal	13.50
Union Pacific	74.25
United Aircraft	32.37
United Corp	.37
Unit Fruit	66.00
United Gas Imp	5.25
US Indus Alco	33.50
US Rubber	16.75
US Smelt R & M	49.75
US Steel	54.00
US Steel Pf	118.50
Vanadium Corp	19.50
Wabash Ry	
Walworth Co	4.12
Warner Bros Pict	5.62
Wes. Union Tel	25.25
Westingh Air Br	18.50
West E & Mfg	78.62
White Motor	14.50
Woolworth (F W)	27.00
Worthington P&M	21.25
Wright Aero	
Yellow Tr & Coach	12.87
Young Spg & W	
Youngst Sh & T	36.50
Reo Motors Ct	
Total Sales Today	549,610

NEW YORK CURB (Closing Quotations)

Ainsworth	4.25
Alum Co Am	103.00
Am & Fgn P War	
Am Gas & El	19.12
Am Light & T	10.75
Am Super Pow	
Am Super Pow 1 pf	
Appal El P pf	101.50
Ark Nat Gas A	1.00
Asso G & El A	
Baldwin Rub	
Bliss (E W)	16.37
Brown F & W	2.00
Buf N & E P pf	15.00
Can Marconi	
Carib Syn	
Cen St El	
Cities Service	2.75
Commonw & So War	
Davenp Hos	
East Gas & F	
El Bond & Sh	1.25
El Bond & Sh pf	62.75
Emp G&F 8 Pc pf	
Empire Pow	
Fairchild Av	9.00
Ford M Can A	
Ford M Can B	
Ford M Fran	
Ford Mot Ltd	
Grand Rap V	
Gulf Oil	34.00
Hall Lamp	
Hecla Min	
Humble Oil	
Imp Oil Ltd	
Inter Prod	
Inter Util B	.06
Lehigh C & N	4.87
Lit Bros	
Lone Star Gas	8.00
Nat Trans	9.37
Newmont Min	
Niag Hud Pow	1.62
Niag Hud A War	
Niles-Bem-P	14.12
Nippising Mns	.75
Nor Am Ut Sec	
Nor St Pw A	2.75
Pennroad	3.37
Shattuck Denn	3.87
St. Oil Ky	13.50
St. Oil Ohio	
St. Pow & Lt	
Texon Oil & L	
Unit Gas	.44
Unit Lt & Pow A	.18
Unit Lt & P pf	21.87
Unit Verde Ext	
Utility & Ind	
Woodley Pet	
Eagle Pich Ld	8.00
Midvale	
Tot stock sales	77,000
Tot stock sales yr ago	95,380
Tot bond sales	$700,000
Tot bond sales yr ago	$873,000

CHICAGO PRICES

CHICAGO LARD

Chicago, Jan. 27 (AP)—Cash lard, 10.92; loose, 11.15; bellies, 13.00.

CHICAGO BUTTER

Chicago, Jan. 27 (AP)—Butter, receipts 599,298; steady.

Creamery: 93 score, 35 3-4 to 36¼; 92, 35¼; 91, 34 3-4; 90, 34½; 89, 34; 88, 33¼.

Centralized cralots: 90 score, 34 3-4.

CHICAGO EGGS

Chicago, Jan. 27 (AP)—Eggs, receipts 9,917, firm; fresh graded, extra firsts, local 34½, cars 34 3-4; firsts, local 34, cars 34; current receipts 33¼, dirties 31½, checks 30.

CHICAGO POTATOES

Chicago, Jan. 27 (AP)—Potatoes, arrivals 131, on track 483, total U. S. shipments 749; supplies rather heavy, demand light, market for Idaho russets firm with slightly stronger tendencies, for northern triumphs and Colorado Red McClures fairly steady, for northern stock all sections about steady; Idaho russet Burbanks, U. S. No. 1, 3.00 to 3.05; Nebraska bliss triumphs, U. S. No. 1, 2.50 to 2.70; Colorado Red McClures, 2.50 to 2.55; Minnesota and North Dakota bliss triumphs, U. S. commercials, 1.90 to 2.25; cobblers, U. S. commercials, 1.90 to 2.00; Wisconsin Chippewas, U. S. No. 1, 2.00; bliss triumphs, U. S. No. 1, 2.20. New stock, supplies moderate, demand very slow, market dull; no sales reported.

CHICAGO GRAIN

Chicago, Jan. 27 (AP)—Grain futures rose sharply today to the best levels in five years for wheat and rye before profit taking and hedging sales reversed the trend.

At the close gains of more than a cent in wheat were converted into losses ranging up to 3-4 cent on the deferred contract and all other commodities finished lower with the single exception of soybeans.

A sharp rally in the closing minutes pushed the price of soybeans as much as 1 3-4 cents above the previous close. Earlier losses had ranged to as much as 2½ cents. The late demand was attributed to short covering, but resting orders to buy also accounted for some of the upturn.

Wheat closed ¼ to 3-4 under Monday's final prices, May $1.32 7-8, July $1.34 3-8; corn unchanged to ¼ lower, May 90 1-8 to 90¼, July 92 1-8 to 92¼; oats ½ to 3-4 lower; rye 3-8 to 5-8 down, soybeans unchanged to 1½ cents higher and lard 2½ to 5 cents a hundredweight lower.

Chief market interest again centered around price fixing legislation with the expectation that passage of the measure in the senate would be prompt and that the president would sign the bill. Some traders said, hwever, such action already had been discounted.

CHICAGO LIVESTOCK

Chicago, Jan. 27 (AP)—Salable hogs 21,000 total 26,500; very uneven; opened mostly steady to strong; later trade weak to mostly 10 lower than early; spots 15 off; bulk 180 to 300 lbs. 11.50 to 11.85; practical top 11.90; extreme top 12.00 sparingly; good and choice 160 to 170 lbs. 11.40 to 11.75; most good 360 to 500 lb. sows 10.85 to 11.25; lighter weights up to 11.50; shippers took 3,000, holdovers 3,000.

Salable cattle 6,500, calves 1,000; receipts again below trade requirements; dressed beef market still sluggish but live market unevenly higher but somewhat a forced affair; fed steers and yearlings 25 up; instances more; heifers shared steer advance; cows and bulls 10 to 15 higher; vealers strong; most steers 11.75 to 14.00; sizable supply 13.00 upward; strictly good and choice offerings in broadest demand; top 14.90 on long yearlings; next highest 14.75; choice 1,330 lbs. 13.90; 1,494 lbs. 13.50 and 1,60s lbs. 13.25; common and medium grades 9.65 to 11.00; best fed heifers 13.65; mostly 10.00 to 12.50; weighty cutter cows to 7.90; heavy sausage bulls to 10.40; practical top choice vealers 15.00; few 15.50.

Salable sheep 7,000, total 9,500; fat lambs steady to weak; yearlings and sheep steady; choice 90 to 98 lb. fed lambs 12.45 to 12.50; bulk good and choice lots 12.25 to 12.35; medium to good lights and heavies 11.75 to 12.00; choice 98 lb. fed yearlings 10.25; small lots choice fed ewes 6.75.

GOVERNMENT BONDS

New York, Jan. 27 (AP)—Closing prices:

TREASURY

3 3-8s, 47-43, 104.
3¼s, 46-44, 105.20.
2¾s, 58-56, 102.28.
2½s, 72-67, 100.19.

Daggett

Anuta Is Speaker

Daggett, Mich.—The Mid-County Businessmen's club met Wednesday evening at Daggett, Moravian church dining hall. Prosecuting Attorney Michael J. Anuta of Menominee spoke on "The Measurements of a Man". The following committees were named by Harmon Clawson, club president; entertainment, George Dame, F. A. Christenson, Albert Wandelt; membership, William Coakley, Olin Nelson; R. A. Patterson; conversation, George Dame, Herbert Corey, Ed Nylund, Del Richel and Dr. A. Sanders.

Semester Exams

Daggett High school held their first Semester exams Monday, Tuesday and Wednesday of this week.

Attend Tournament

Fritz Kayser and daughter Bette, Mrs. Robert Patterson and daughter Babe, Max Kuntze, Thelma Fleetwood, Arthur Weng, Mr. and Mrs. Albert Wandelt, son, Russell and daughter Alberta, Arthur Lesperance, jr., Ed Nylund, and L. Landerman were among the Daggett people who attended the mixed doubles bowling tournament of Hermansville Sunday afternoon.

Letter Appointed

Norbert T. Letter, Daggett High school principal has been named executive chairman of the Defense Saving Committee of Daggett.

Personals

Mrs. Esther Williams of Highland Park, Ill., is visiting at the home of her sister, Mrs. Amy Nelson.

Clarence and William Jurmu have returned from a visit to Detroit.

Mr. and Mrs. Martin Carlson and son, Mr. and Mrs. Harold Djupstrom and son and Mr. and Mrs. Lawrence Liljestrand and son of Marinette visited at the home of Mrs. Anna Blom Sunday.

Arthur Raboin left Thursday evening for Fort Sheridan, Ill.

Miss Dorothy Woods of Chicago is visiting her grandmother, Mrs. John Bergman this week.

Russell Wandelt left Thursday for Port Huron to attend school.

Gust Grundstrom attended a meeting of the Vasa Lodge in Menominee, Tuesday night.

William Tickler of Daggett fell from a load of logs Saturday cutting his lip severely and injuring his hand.

Engadine

P. T. A. Meeting

Engadine, Mich.—The P. T. A. meeting will be held at the Engadine High school Thursday evening, Jan. 29.

Mr. and Mrs. John Krause left for Milwaukee where they will make their future home. Since September they have been staying with his son, Mr. and Mrs. Karl Krause.

Mr. and Mrs. Howard Johnson attended the funeral of Mrs. Johnson's sister, Mrs. Minnie Pilon, Monday at Isabella. They left Sunday and returned Monday afternoon.

Honor Roll

The perfect attendance list for the First Semester, 1941-42, follows:

First Grade—Charles Ash and Mary Butkovitch.

Second Grade — Eldine Leonhardt.

Third Grade—Anna Halverson.

Fourth Grade—Emannel Potzer.

Fifth Grade — Manuel Bevard and Lucille Halverson.

Sixth Grade — Donna Brock, Elaine Collins and George Mark.

Seventh Grade—Blanche Johnson.

Eighth Grade—Betty Johnson.

Ninth Grade—Beverly Boucha and Emma Vessel.

Twelveth Grade—Philip Collins.

Scholarship

Kindergarten—Anita Lepinsky and Elaine Stelter.

First Grade — Charles Allan, Marilyn Boucha, Mary Butkovitch, Carol McCarney, Francis O'Neil, Martha Potzer, Marvel Proton, Janice Vallier, and Ernest Williams.

Second Grade—Margie Linck, Eldine Leonhardt, and Marriane Proton.

Third Grade — Shirley Allan, Walter Butkovitch, Anna Halverson, and Connie Wentland.

Fourth Grade—Delores Bevard, Alice Brockman, Violet Fiegel, Theresa Linck, Richard Maudrie, Suzanne McNamara, Linnea Olson, Shirley Price, Lois Vallier, and Elizabeth Williams.

Fifth Grade — Pauline Eisenbach.

Sixth Grade — Donna Brock, Doris Drown, Elaine Collins, Delores McDonald, George Mark, Bertha Price, and Wanda Robinson.

Seventh Grade—Roseline Elsner, Violet Friske, Eleanor McNamara, and Erna Price.

Eighth Grade—George Lesatz.

Ninth Grade—Ethel Drefs, Alice Robinson, Leona Price, and Donald Wachter.

Tenth Grade—Lillian Bessler and Matt Ozanich.

Eleventh Grade — Velda Fillman, Patricia Orr, and Mary Vallier.

Twelveth Grade—William Burnett, Philip Collins, Lillian Rapp, and Elmer Werner.

SCHILLING TO RUN

Sault Ste. Marie—Clergue C. Schilling, Sault attorney, today announced his candidacy for justice of the peace, and at the same time filed the required notice with the city clerk.

PINE BEACH ELECTS

Menominee — At the annual meeting of the Pine Beach club held last night at the Boren Clinic, all officers were re-elected for the ensuing year, two additional members were added to the board of directors, and several changes were made in the personnel of standing committees.

Club officers are H. A. Conant, president; W. G. Grace, vice president; Esther C. Boren, secretary and treasurer.

Directors are H. A. Conant, W. G. Grace, F. W. Grinnell, J. V. Ziemann, A. H. Hanson, R. C. McNeely, Esther G. Boren, George Pinegar and C. O. Rock, the latter two being newly elected.

U. S. NATIONAL FIGURE

HORIZONTAL
1,7 Pictured U. S. national figure, —— ——.
14 Mountain nymphs.
16 Lowing.
17 Short cape worn by Pope.
18 Amid.
20 Tile kiln.
21 Learning.
22 Elevates.
24 Ripped.
25 Symbol for erbium.
26 Treasurer (abbr.).
28 Article.
30 Size of shot.
31 Pronoun.
32 Boat paddles.
34 Above.
35 Railroad (abbr.).
36 About.
38 Entire.
40 Hodgepodge.
43 Acetyl (abbr.)
45 Type measure
46 East (Fr.).
47 Symbol for didymium.
48 Male parent.
50 Tendency.
54 Solar disk (Egypt.).
56 Sultan's decree.
58 Circle part.
59 Ammonia substance.
60 He figured in a —— investigation of the movies.
62 Appliance for opening.
63 Began.
64 Fitness.

VERTICAL
1 Made of wool.
2 Mistake.
3 At.
4 Letter of Hebrew alphabet.
5 City in Holland.
6 Lone Scout (abbr.).
8 I am (contr.).
9 Parcel of land.
10 Lag behind.
11 Thousand (prefix).
12 Inactive.
13 Herons.
15 Narrow inlet.
18 Symbol for methyl.
19 Doctor (abbr.)
23 Raged.
27 Kingdom.
29 Rabbits.
31 Mineral spring
33 Call for help at sea.
37 Malayan animal (pl.).
39 He is a popular —— in politics.
41 Plant part.
42 Diggers of coal.
44 Proofreader's mark.
47 Dunes.
49 South American rodent.
51 Radium (symbol).
52 Unit of energy
53 North Carolina (abbr.).
55 Tooth of a fork.
57 Entomology (abbr.).
59 Fit.
61 Symbol for tellurium.
62 Opera (abbr.).

Answer to Previous Puzzle

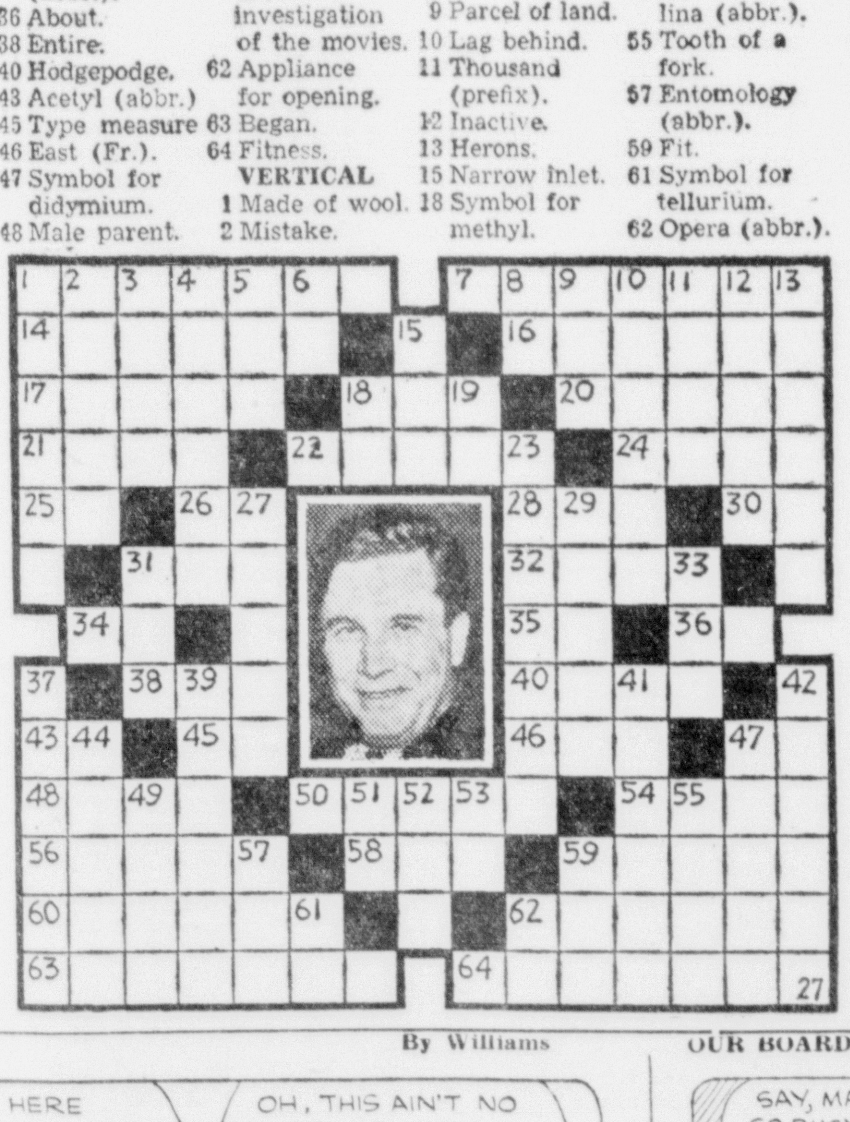

SERIAL STORY
TAMBAY GOLD
BY SAMUEL HOPKINS ADAMS

COPYRIGHT, 1941, NEA SERVICE, INC.

DOC KNOWS FOOTBALL
CHAPTER XX

Between the halves an assistant coach came up to Doc and asked if he would talk with Coach Harley in the dressing room. Judy's eyebrows went up.

"What's all that about?" she wanted to know.

"Coach probably wants his slant on the game," Van said.

"Why should he?"

"Because Oliver knows plenty football. He invented the split tandem when he was in college."

Juddy looked as if she didn't take any stock in it. "What's the split opening?" she said.

"It's a chess opening," I told her.

"Oh, can it, Mom!" she said. I could tell she was sore on everything. Worrying over her three hundred, too, I wouldn't wonder.

Doc came back with the news that Angel was all right and would start the next quarter. Scallinger gave him a grin as he took his place, but it wasn't the sort of welcome I'd have liked.

It was a seesaw with no advantage for maybe 10 minutes. Then, with our side having the ball, there was a complicated, hidden-ball play with Angel way out like a pass-receiver, and then sprinting across to block for Ramsdell who came down from nowhere and was pretty well in the clear. Big Scallinger was on the job, and turned him, and just then Angel dived plum into Scallinger's belly as another blocker took him on the side. This time he was the one that didn't get up. Angel got an arm under him and heaved him to his feet.

Scallinger was a picture. His knees were wobbling, and you couldn't see his features for mud. Angel was dabbing at it to clear it away. At least that's what it looked like from the stands. I thought I saw something else, though, that I hoped the umpire didn't see. All of a sudden the big gorilla jerked away and made a wild swing at Angel. Angel ducked and grinned at him and patted him on the back. Meaning, of course—he don't know what he's doing, poor guy!

They took Scallinger out, fighting, while the Welliver crowd was yelling for his blood again. He looked as if he was crying, too. Van Clark, next to me, had his field-glasses on the mix-up. I whispered to him:

"Did you see what I saw then?"

"Yes," he said. "Forget it."

While this was going on, Ramsdell was strolling across the line like a schoolmarm out for a walk. Maybe it came too easy for him. His kick for the extra point was a mile wide—and he hadn't missed twice before in the whole season. So there it was, seven to our six. Was I sick for my fifty and Juddy's three hundred!

* * *

Angel played like three men, after that. But everytime the boys were on their way a fumble or a penalty set them back. The count was still against us when the game went into the final quarter. It looked lousy. Then, with only two and a half minutes to go, and our fourth down, we had an outside chance for a drop kick.

The stands were yelling for Angel Todd. But Angel was shaking his head as Ramsdell talked to him. Afterward we found out that he'd hurt his right ankle and didn't dare risk the kick. So a tow-headed sophomore named Klink trotted out, cool as a hog on ice, and put the ball square between the posts and the game was in the bag.

Doc Oliver turned around to us with that pleasant, sort of impersonal smile of his. "Well, what did you think of it?"

For someone that had just cleaned up a nice pile, Juddy was no ray of sunshine.

"I wanted Angel to have more chance," she said.

"Say, gal!" Van Clark leaned across to her. "The business of a linesman, in case you haven't been told, is to outplay the other guy."

"Of course. But—"

"Angel outplayed two opponents half the time and kept three plenty busy at odd moments. Isn't that right, Mr. Oliver?"

The Doc nodded. "I haven't seen better end play since Brud Holland. There's a professional scout from the Magnates here. Todd is likely to hear from him."

We all went over to Rogues Hall for a drink. There we ran into the Magnates' representative.

"The big boy, here, sure did a job on that truckhorse of a tackle," he said, patting Angel on the shoulder.

"I thought it was rotten, the way he tried to hit Angel when Angel was trying to help him," Juddy said.

"Help him, huh?" The scout gave a hoot. "I'd hate to have anyone help me that way. Why, he rubbed enough dirt into that Tarzan's eyes to load a dump-cart."

"Angel! You didn't!"

"Why, Juddy," he said, "he'd have got me if I hadn't got him."

"You mean he tried to foul you?'

Angel laughed. "What's a foul when the ump isn't looking! Be sensible, sweetness. Somebody had to put him out so he'd stay out. Isn't that right, Mom?"

"Depends on the point of view," I said. "As a business proposition, I'd say you're right. And I expect football is more business than it is anything else."

"Sure, it is," the scout said. "And a good business to be in."

"Well, I think it's rotten," Juddy said. "It takes all the fun out of winning my bet."

Angel put on his coaxing way. "Come on, honeybunch," he said. "Don't go prissy on me. Let's just the two of us go out to dinner somewhere."

"No; I don't want to, Angel," she said. "I'm going to Tambay."

Instead of taking it on the smile, as I expected he would, Angel got cocky. Could you blame him for feeling his oats?

"O. K., if that's the way you feel about it," he said. "I'll jog into town and get myself a snootfull of celebration. Training's off, and I guess I've got it coming to me."

I think he had, at that.

We didn't see him for several days. I totted up the accounts for the week-end. We'd taken in close to three hundred and seventy-five dollars. Besides, there was Juddy's four hundred, and my fifty on the game. We could thank Angel for that.

Again I was singing at my work. Juddy wasn't. She felt bad about Angel when he didn't show up.

* * *

Tambay was shy another regular. Maurie Sears wasn't coming around any more. It got me to thinking. All his friends laid off him about the mix-up at the Rice Club. But there was a bunch of small-town rats that hung around the corners, and I heard they'd taken to sniggering and passing remarks when Maurie went past. One of 'em was a big loafer named Bixie Groff. He had a reputation for knifing niggers, and had spent half his twenty-first year in the pen.

Bixie thought it would be smart to take a crack at a swell like Maurie Sears who, generally speaking, wouldn't so much as spit downwind in his direction. He braced him one morning as Maurie was going past with a hunting crop in his hand he was taking to the repair shop.

"Hey, Searsy!"

Being funny of course. That kind of scum don't make themselves folksy with Mauries and Searses and Rantouls. His gang gave him a laugh for it. Maurie stopped.

"What did you call me?" he said.

"Mister Sears, to you. Got your gun back from that Yankee?"

Maurie moved toward him, and he backed up. "Don't you hit me," he said.

His hand went to his belt, but he didn't get far enough to do any harm. The hunting crop cracked down on his wrist, and the knife rolled into the gutter.

None of the bunch was laughing now. Bixie was mouthing over his fingers.

"Look at his hand. Is it broken?"

Bantry examined it. "It looks right queer, Mr. Sears."

"Take him to Dr. Starrow. Tell the doctor the bill is to come to me. Has anyone else anything to say?"

There wasn't any answer, except Bixie's sniffles.

That served notice on Leverton that Maurie Sears wasn't safe to fool with. The bad part of it was, though, that it started the talk up again. Old Uncle Rantoul Maurie, who was eighty-four and ought to have had more sense, went shuffling around town saying that in his day any dam-yankee who tried to disarm a gentleman wouldn't have lived long enough to say his prayers. At the Feederia, if I heard it once, I heard it twenty times from talky customers that it was only a question of time when Sears would get lickered up and go on the warpath of honor.

(To Be Continued)

BOSTON COPPERS

Boston, Jan. 27 (AP)—Closing prices:
Copper Range $5.50

FOREIGN EXCHANGE

New York, Jan. 27 (AP)—Closing foreign exchange rates follow (Great Britain in dollars, others in cents):

Canada: Official Canadian control board rates for U. S. dollars: Buying 10 per cent premium, selling 11 per cent premium, equivalent to discounts on Canadian dollars in New York of buying 9.91 per cent, selling 9.09 per cent. Canadian dollar in New York open market 11 7-8 per cent idscount, or 88.13½ U. S. cents.

Europe: Great Britain, official, (bankers foreign exchange committee rates), buying $4.02, selling $4.04 open market. Cables $4.04.

Latin America: Argentina official 29.77, free 23.65; Brazil official 6.05n, free 5.18 3-4n; Mexico 20.70n.

(Rates in spot cables unless otherwise indicated.)

n—Nominal.

FISH ECONOMIZE, TOO

Washington (AP)—Fish of the Great Smoky Mountain National Park rearing pools find themselves on a war budget. Now they eat pig liver and melts where in pre-war days they ate sheep liver which cost 50 per cent more. Reports say the fish don't find the change distasteful.

OUT OUR WAY — By Williams

OUR BOARDING HOUSE — With Major Hoople

BOWLERS SEEK CAMPAIGN FUND

City Asked to Contribute to Get 1943 Kegler's Tournament

The Manistique city council Monday evening took under advisement a request for a contribution to help secure the 1943 upper peninsula bowling tournament for Manistique. Action is expected to be taken at a special meeting of the council planned for next Monday evening.

The request for a contribution from the city was made by Emery Barnes and Russell Brault, representing Manistique bowlers. They explained that the bowling tournament would bring an estimated $50,000 of outside money to the community.

A fund of about $500 is being raised by the committee to finance the campaign to secure the 1943 tournament for Manistique. If the committee's campaign is successful, the tournament would be held on the alleys of all three local bowling establishments.

The council approved the transfer of the tavern license now held by Floyd Houghton to Charles Terrian.

Councilman Vern Johnson was appointed to represent the city at the highway conference at Houghton. City Manager Beauvais was authorized to go to Lansing to confer with state officials concerning the Manistique deep well and also to attend the supervisors' conference as a representative of the Schoolcraft board of supervisors.

A request from the Red Cross for an additional $150 appropriation for war relief was presented to the council by Miss Helen McLaughlin, chairman. The appropriation was approved.

A proposal that the city sell its stock in the First National Bank to the highest bidder and put the funds attained in defense bonds was discussed by the council, but no action was taken.

A resolution requesting the state conservation department to appoint John I. Bellaire as caretaker at the Palms-Book state park also was adopted by the city council. Similar resolutions have previously been adopted here by the board of supervisors, the Manistique Lions club, and the Manistique Chamber of Commerce.

The council discussed the local radio interference problem. City Manager Beauvais informed the council that electric pin ball machines have been found to be a source of radio noises and that manufacturers have promised to install filters on the machines.

Eggs Should Be Gathered Often, Heirman Advises

It's not the fault of the hen if eggs get broken even before they leave the poultry house. With one of the major demands in war efforts calling for increased egg production and with egg prices high enough to pay well for feeding a flock, the care of eggs is important, according to J. L. Heirman, agricultural agent in Schoolcraft-Alger county.

Frequent gathering of eggs is essential, poultry authorities point out. Broken eggs found in the nest usually indicate that eggs are not gathered often enough. Not only are the broken eggs a loss, but other whole eggs in the nest are dirtied.

Frequent egg collection also adds to egg quality. A trip to the hen house three or four times a day is considered essential for care of the flock including the egg gathering. Storage of eggs in a reasonably cool place also is recommended.

Litter in the nests must be adequate. Straw, shavings, or excelsior can be used, changed often enough to keep the nests clean.

Lost Ads will find for you.

FOR RENT
Furnished Apartment
630 Garden Avenue

CEDAR THEATRE
Double Feature
Wednesday and Thursday
Evenings, 7 and 9:20
FEATURE NO. 1
"SING FOR YOUR SUPPER"
Jinx Falkenburg - Charles "Buddy" Rogers - Eve Ardin - Benny Baker - Bert Gordon
FEATURE NO. 2
"ZIS BOOM BAH"
Grace Hayes - Mary Healy - Peter Hayes
ALSO NEWS

Social

Birthday Party

A number of neighbors and friends gathered at the home of Mrs. Isaac Mickelson Monday afternoon to help celebrate her birthday anniversary.

A social afternoon was enjoyed and a delicious lunch was served.

Mrs. Mickelson received a purse of silver and many lovely gifts in remembrance of the occasion.

• • •

Social Evening

Monday evening, January 26, the Zion Lutheran dartball team entertained the Bethel Baptist team in the church parlors.

The first 3 games were made up of a mixed group of all men present and the 4th game by the first teams. Scores of the games were: Game one, Bethel Baptist 5, Lutherans 4; game two, Bethel Baptist 1, Lutherans 5; game three, Bethel Baptist 5, Lutherans 3; game four, Bethel Baptist 0, Lutherans 18.

The Bethany Lutheran team of Escanaba will play the Zion Lutheran team, of this city, this evening at 8:30 o'clock in the Zion Lutheran church parlors. Any church interested in dartball is invited to attend this game.

On Monday, February 2, the Zion Lutheran team will go to Munising and play the Eden Lutheran church. This game is a return match.

• • •

Birthday Party

Miss Ilene Hambeau entertained a group of girls Monday after school, at her home on Manistique avenue. The party was in celebration of her 14th birthday anniversary.

A social afternoon was enjoyed after which dinner was served. A decorated birthday cake was the centerpiece of the table.

Ilene received many pretty gifts from her guests who were: Betty Eggertsen, Doris Heinz, Lois Deloria, Arlene McNamara, Betty Tiglas, Catherine Nelson, Teresa Barker, Eilene Fagan, Beatrice Olson, Dawn VanEyck, Bernetta Weber, Beverly Ketcik, Phyllis Hughson and Catherine McNamara.

CITY AWAITS WELL TESTS

Officials Think Volume Will Be Adequate for Needs

City officials yesterday expressed satisfaction with the prospects for an adequate water supply from the deep well which is being drilled at the pumping station, although accurate information concerning the volume and quality of the water will not be available until tests are made.

It is planned to continue the drilling to a depth of approximately 1400 feet. The St. Peter sandstone formation was tapped Monday afternoon at 1255 feet and drilling operations exceeded the 1300 foot level yesterday.

The water is flowing freely from the well but agitation from the well bit pounding into the 15 inch hole has made the water roily and it will not be possible to make tests for quality until the water is fully cleared.

City officials estimated that the water flow is nearly 400 gallons per minute, and believed that pumping tests will show that the well will yield well over the 700 gallons per minute flow required.

The problem of setting liners will be determined later, city officials indicated. Whether the liners will be installed throughout the depth of shale rock which was encountered for a distance of nearly 700 feet or only at the level of the crevice at 205 feet where a water flow was first secured has not yet been determined.

Girl Scouts Visit Local Dairy Plant

The Lakeside Troop No. 3 of the Girl Scouts, working for public health badges, visited the Cloverland Creamery plant here Monday. The 16 girls were explained the pasteurization of milk and the testing of cream for butter fat content.

Troop officers are Mrs. Duffey, leader; Miss Elaine Asselin, assistant leader; and Mrs. Clarence McNamara, chairman of the troop committee.

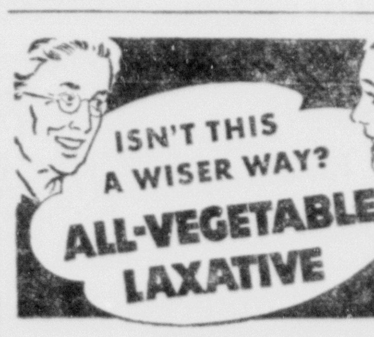

● In NR (Nature's Remedy) Tablets, there are *no* chemicals, *no* minerals, *no* phenol derivatives. NR Tablets are different—*act* different. *Purely vegetable*—a combination of 10 vegetable ingredients formulated over 50 years ago. Uncoated or candy coated, their action is dependable, thorough, yet gentle, as millions of NR's have proved. Get a 10¢ Convincer Box. Larger economy sizes, too.

10¢ Now... CANDY COATED or REGULAR!
NR TO-NIGHT; TOMORROW ALRIGHT

TWO HURT IN AUTO MISHAP

William Corey and Son of Seul Choix Are Victims

William Corey, 57, of Seul Choix, suffered a possible skull fracture and other injuries and his son, Billy, 16, suffered face cuts and from shock when a car driven by Mr. Corey hit a school bus at the junction of US-2 and the River Road east of Manistique Monday afternoon at 4:20 o'clock. A third passenger in the Corey automobile, Art Derocher, also of Seul Choix, escaped injury.

Corey was driving east on US-2. A school bus, driven by Willard Roe; a private passenger car driven by Jean Lustilla, of Germfask, and a second bus, driven by Jacob Weber, of Manistique, were at the junction. Corey started to pass all three vehicles, having failed to see Roe's signal that he was about to turn to the River Road.

Corey's car sideswiped Roe's school bus and glanced off the highway into an electric line pole.

Corey and his son were taken to the Shaw hospital. The boy will probably be released today, but Mr. Corey will be confined to the hospital indefinitely.

Automobiles driven by Girard Thibault, of Garden, and Ed Kossow, of Rock, were involved in an accident at the Garden Junction and US-2 yesterday morning at 8:30 o'clock. Both cars were damaged but the passengers escaped injury.

Thibault was turning left to the Garden road when he was struck by Kossow's car, which was traveling eastward.

Officers Installed By Rebekah Lodge For Ensuing Year

Installation of officers of the Agnes Rebekah Lodge, No. 159, was held at a regular meeting Monday evening in the Labor Hall, North Houghton avenue.

The officers, who were installed by District Deputy President Violet Johnson, assisted by a staff of Past Noble Grands, Lillian Thornton, Deputy Marshall; Jennie Robare, Grand Warden; Lillian Cowman, Grand Secretary; Bertha Wood, Grand Chaplain; Mae Krummey, Grand Inside Guardian and Elva Young, Grand Outside Guardian, are as follows:

Past Noble Grand, Ethel Homer
Noble Grand, Minnie Grey
Vice Grand, Orabelle Stoor
Secretary, Beatrice Allen
Treasurer, Delphine Rogers
Financial Secretary, Beatrice Richards
Warden, Blanch Carpenter
Conductor, Hazel Wood
Chaplain, Marian Richards
Musician, Virginia Grimsley
Right Supporter to Noble Grand, Ethel Wilson
Left Supporter to Noble Grand, Irma Richards
Right Supporter to Vice Grand, Elva Young
Left Supporter to Vice Grand, Ann Norton
Inside Guardian, Ann Haindl
Outside Guardian, Edith Duparo.

A social hour was enjoyed following the installation and refreshments were served by the members of the Past Noble Grands' club.

Rev. Bodine Back In City; Special Services Planned

Rev. G. W. Bodine, district elder of the Free Methodist church of the Upper Peninsula of Michigan, is back again in Manistique to take charge of the special services beginning Friday evening Jan. 30, and extending over Saturday and Sunday.

Rev. and Mrs. Bodine have been away since before the holidays. They visited their son Ward on furlough in Grand Rapids, an officer in the U. S. Army Air Corps, who is now on his way to active duty in Alaska. Rev. Bodine then officiated at the funeral of the late Mrs. Seth Davey, wife of the local pastor, who was buried in the Sault Dec. 22. They then held special meetings in Bruce and Sault churches.

Rev. Bodine will preach Friday, Saturday and Sunday evenings at 7:30 o'clock and Sunday morning at 11 o'clock. These services are open to the public. All are invited to attend.

Unique Program Planned For Elks Bowling Banquet

Plans are underway to make the Elks Bowling banquet this Thursday evening an unusual event and one that will be different from those in the past. All Elks are urged to attend, whether they are bowlers or not.

Committee Chairman Art Hall has arranged for a speaking program that it will be of considerable interest to everyone present. A special program of music for the occasion is under the supervision of Dr. Shaw. Pete Babledalis will have charge of the dinner, and with his culinary assistants has promised a feast that will satisfy the most epicurean taste.

As a grand finale' the Fords and Paper Makers under the sterling leadership of Alex Creighton and Tom Mulrooney respectively will engage in a battle royal for bowling supremacy between the two leagues. As an added attraction, the leading five bowlers from each league have been pitted against one another in a grudge match, that will interest the rail birds. Both series will be bowled immediately after the banquet, and partisans of both leagues will have a good opportunity to root for their favorites.

Briefly Told

Brownie Meeting — There will be a regular meeting of the Brownies this afternoon at four o'clock in the activity room of the Lakeside school. The girls are asked to bring their dues.

• • •

Social Meeting — The Royal Neighbors of America will hold their social meeting Thursday evening at the home of Mrs. Frances Cherneski, Delta avenue. Hostesses will be Mrs. Cherneski and Mrs. Merle Archey. Members and friends are invited to attend.

• • •

Notice — The Lakeside-Central P. T. A. are sponsoring a dancing party in the old gym on Friday, February 6, following Manistique-Soo basketball game. Mr. and Mrs. Earl LeBrasseur and Mr. and Mrs. Chester Tyrrell are the committee in charge of the arrangements.

• • •

Income Tax Returns—Gordon T. Daun, deputy collector of the internal revenue service, will be at the Manistique postoffice Feb. 20 to 25 to assist taxpayers in filing income tax returns. In order to avoid confusion at this time, it is suggested that the taxpayers have a good idea as to whether they will file their returns under the optional method or under the previously used method.

• • •

Good Will Club—The Good Will club will meet in the Maple Grove school Thursday afternoon, January 29, with Mrs. John Riley and Mrs. Eric Tornberg as hostesses. The afternoon will be spent in doing Red Cross work. All members are urged to attend.

CHILD WELFARE MEET PLANNED

Problems Will Be Discussed At Legion Conference

A child welfare conference for the benefit of the Upper Peninsula child welfare chairmen of the American Legion and Legion Auxiliary will be held in conjunction with the Upper Peninsula post officers conference at Manistique Saturday, Jan. 31, at 10 o'clock a. m., it has been announced by Louis S. Schneider, child welfare chairman of the Michigan Department of the American Legion.

The purpose of the conference is to provide useful information and instruction for workers in this field.

An excellent program is being arranged. The principal speaker will be John MacLellan, executive secretary of the Michigan Welfare league, Lansing. A representative from the Bureau of Social Aid also is expected to be present.

Since child welfare chairmen of the Legion and Auxiliary must work in close cooperation with other agencies and organizations engaged in child welfare work, representatives of those organizations also are invited to participate in the program.

The mid-winter conference of the Upper Peninsula association of American Legion Posts will open in Manistique Friday, continuing to Sunday, Feb. 1.

The banquet, which will be a feature of the conference, will be held Saturday evening, Jan. 31, at 6:30 o'clock, in the new gymnasium. The public is invited to attend.

City Briefs

Mr. and Mrs. Hubert Norton and Mr. and Mrs. Charles Wilcock and son, Gary, motored to Sault Ste. Marie Sunday and visited at the Earl Cameron home. They also attended the hockey game between the Soo Indians and Calumet.

Mrs. Fred Burley is confined to her home at the Heights by illness.

Mr. and Mrs. George Graphos left Monday on a vacation trip to Florida.

Mr. and Mrs. Art Demars spent Sunday in Marquette visiting with their son, Owen, who is a patient in the St. Luke's hospital. They were accompanied by Mrs. A. Richey, who visited with their daughter, Kathryn.

Mr. and Mrs. Clarence Chase, Mr. and Mrs. Howard Graff and Mr. and Mrs. Earl LeBrasseur motored to Northwoods Club Sunday and spent the day skiing.

Maurice Reid left Sunday night for New York. He will leave New York on Thursday for Newfoundland where he will be employed.

Mrs. E. McNamara, Mrs. N. Oliver, Mrs. D. Hoholik and Mrs. Willard Gentz visited in Garden Sunday at the home of their grandparents, Mr. and Mrs. A. Thibault.

STAIRLESS

One expert has predicted that apartment blocks may one day be built without stairs. Gentle slopes would replace the familiar staircase.

HONOR COURT HERE TONIGHT

Twenty-Nine Scouts to Receive Awards at Event

A list of the awards which are to be conferred on 29 Boy Scouts at a Court of Honor tonight at the Gladstone high school gymnasium were announced yesterday by Supt. A. R. Watson.

Eight members of Troop 59, sponsored by the Lions club, will receive additional awards from their Scoutmaster, Philip Bant. They are Lloyd Forvilly, 1st class, metal work, wood work and carpentry; Lloyd Burgess, 1st class and carpentry; Donald Soderman, Robert Erickson and Carl Johnson, carpentry; and Victor Peterson, Gerald Soderman and Wimpy Drum, tenderfoot.

Arthur Cornell, Tommy Kee and Clifford Gillis of Troop 56 of the Methodist church will receive tenderfoot awards from their Scoutmaster, Robert Kuster.

Thirteen members of Troop 58 sponsored by All Saints Catholic church are to receive tenderfoot awards from Scoutmaster Walter VanDeWeghe. They are Joseph Gamache, Frank DeCook, William Schram, Peter DeMay, David LaVelle, Lowell Mineau, Donald LaCroix, James Thivierge, Arthur Thivierge, Arthur Pickard, Donald Pickard, Raymond Legault and Edward Pireman. Eagle Scout Bob LaCosse of Troop 58 will receive the palms for his Eagle award.

In addition to the awards there will be the usual accompanying program and music by the high school band. The program and work will be conducted by Arthur Lied, Bob LaCosse, Harold Sjoquist and Gene Noblet.

After the ceremonies conservation movies will be shown in the assembly room.

HOLDOUTS HAVE HONEST CLAIMS

Major Leaguers' Active Careers Are Short At Best

BY WHITNEY MARTIN

New York, Jan. 22 — (Wide World)—Now that the major league club owners have been handed a mallet leaded with public opinion to swing over the heads of prospective holdouts this year, it is to be hoped they won't use it to pound down wages which the athletes actually are entitled to, and which in normal times they would demand.

We already have mentioned that the players are on something of a spot in that, no matter how legitimate their demands, they are bound to arouse some resentment if they yelp too loudly for higher salaries when so many of their fellow-Americans are toting guns at $21 a month and keep.

Owners Hold Club

The advantage this gives the owners is apparent. If Joe Hopper sent back his contract with the hesitant suggestion that he thinks he is worth a little more money as he hit .297 last year and didn't field too many balls with his skull, the owner, in announcing that Joe is a holdout, immediately gives the public the impression that Joe is a selfish, rundown heel with blackmail and second story work as sidelines.

In fact, in normal times a too ardent holdout campaign reacts unfavorably for the athlete. Joe Di Maggio was booed lustily for quite some time a few years ago after he had declined to sign until the season was already a week old.

But, after all, the players are entitled to some consideration.

Sure, they are playing a game, but it is a business with them, and just as legitimate a business as running a hardware store or flagpole sitting.

And they can't be blamed for trying to get as much out of it as they can while the getting is good, as their careers are over about the time a doctor or dentist is just beginning to speak of his patients instead of his patience.

Just Back Wages

In a way a ball player is just collecting back wages when he asks for a raise. His argument can't be based on what he will do this year, as nobody knows what he'll do. He might break a leg in the first game.

His talking point is past performance, so in reality he will be paid for what he already has done. If Joe Di Maggio gets a substantial boost this year, which he unquestionably is entitled to, it will be as a reward for his services of last year, both as a player and as a gate attraction.

Interest in holdouts usually is centered on a few stars who have had outstanding seasons, but for every Di Maggio or Williams or Feller, there are a score of fellows drawing down modest checks who think they deserve modest raises.

The only trouble these fellows face is that they might be greeted with Connie Mack's reply to Pitcher Lester McCrabb's request for more money. McCrabb told Mr. Mack he might as well quit baseball and go into defense work where he could earn more money.

"Son," said the venerable Mr. Mack, "that's what you'd better do."

City Briefs

Campfire Girls — The Odako Campfire Girls will meet tonight at 7:30 o'clock in the kindergarten building.

• • •

Mrs. Axel Swan and son, Billy, of Sturgeon Bay, Wis., is visiting with Mrs. Marie Kimber while Mr. Swan is making a trip to New Orleans, La., as a member of the crew of the first sub-chaser, the PC-496, constructed by the Leathem D. Smith Co., of Sturgeon Bay. Mr. Swan is wheeling on the craft.

Mrs. Hagle Quarnstrom and sons, Tommy and Bobby, are leaving today for Cordele, Ga., where they will make an extended visit at the home of Mrs. Quarnstrom's mother, Mrs. T. A. McKiver.

Mr. and Mrs. Walter Brunette and Miss Mildred Mathison left Tuesday morning for a ten-day visit at Detroit and Chicago. In Detroit they will visit with the Brunettes' daughter and son-in-law, Mr. and Mrs. George Rivest and in Chicago with Mrs. Brunette's sister, Mrs. W. J. Nissen and also with Miss Marjorie Long, formerly of this city.

Mr. and Mrs. Gregory Schram and daughter, Delores, of Sault Ste. Marie spent the week-end at the home of Mr. Schram's mother, Mrs. Louis Schram, Wisconsin avenue.

Mr. and Mrs. Paul Jarvis of Waukegan, Ill., are the parents of a son born on Sunday, January 25. The baby is the first in the family. Mrs. Jarvis is the former Norma Huens, daughter of Mr. and Mrs. William Budzis of this city.

Miss Dorothy Goodman, student at the Northern Michigan College of Education, Marquette, spent the week-end at the home of her parents, Mr. and Mrs. August Goodman.

Pvt. Matt Valencic, who has been stationed at Fort Ord, Calif., has been transferred to Fort Mason, Calif., where he is with the 21st Ordnance Co. Detachment.

DeMolays Initiate Class This Evening

The Delta Chapter Order of DeMolay will exemplify the initiatory degree tonight at the annual DeMolay Night held by the Gladstone Lodge No. 396, F. and A. M., at 8 o'clock at the Masonic hall.

A program will be presented and refreshments served. A feature of the meeting will be a dartball game between the DeMolays and the Masons.

The line-up for the game is as follows:

DeMolays	Position	Masons
Russell Lee	Catcher	John Broeckaerdt
Bob Hillman	Pitcher	Charles Green
Robert Stevens	First Base	Richard Anderson
Howard Peterson	Second Base	Art Skoglund
Howard Johnson	Third Base	Ole Peterson
George Norton	Short Stop	Julius Bredahl
Dean Conal	Center Field	Harold Bjorkland
Donald Doherty	Right Field	Bill Willis
Bob Bowers	Left Field	Art Lawson

DeMolay Battery: Russell Beechler, Floyd Cassidy, Gene Davis, William Williams, James Murdock.

Masonic Battery: Fred Burch, Reynold Anderson, Elmer Green, Dr. J. A. Diamond.

Masonic Manager: Ray Gazlay.

DeMolay Manager: Clyde Paeske.

Officials: Fred Fisher and Conan Fisher.

Scorekeepers: Ollie Nelson and Duke Davis.

Kronan Lodge Will Install Officers

Installation of officers is to be conducted by Kronan Lodge, Scandinavian Fraternity of America, tonight at 8 o'clock at the Legion hall. Members of the Morning Star and North Star lodges of Escanaba are to be guests and the installation will be in charge of the North Star lodge.

After the ceremonies there will be a program and refreshments are to be served. A brief business meeting at which all officers and members are expected to be present will be held at 7 o'clock.

The staff:

Past President, Harvey Larson.
President, Leonard N. Elquist.
Vice president, Adolph Johnson.
Chaplain, Mrs. Ole Peterson.
Marshall, Mrs. Ted Ohlen.
Recording secretary, Ted Ohlen.
Financial secretary, Hilding Granberg.
Treasurer, A. C. Bjorklund.
Inner guard, August Froberg.
Outer guard, E. H. Lindahl.
Trustee (3 years), Charles Anderson.

GHS Students Will See Highway Films

The Michigan State Highway Department will show two films, "All Clear" and "Winter Comes to Michigan," at a senior high school assembly program this morning.

British experience has shown that the chief value of anti-aircraft guns is not in bringing down enemy bombers, but in keeping them high and spoiling their aim.

BELGIANS FACE FOOD SHORTAGE

Letter Reveals Natives of That Country In Want

There is an acute food shortage in Belgium and many persons are forced to spend most of their time making an effort to find sufficient food to sustain life, according to a letter received from his homeland by Albert Wilmotte of this city.

The letter received this week was written on Nov. 24 and thus was two months enroute. It was marked as having been censored but apparently it had not.

German forces occupying the country seize all foodstuffs and collect them regularly and the major part of food left for the natives is what is hidden from the Germans and not turned over.

It is the custom of the farmers to give only three-fourths of their milk supplies. What is hidden is stealthily churned to butter for which the farmers receive 225 francs per kilogram (this is about $3.50 per pound).

Belgians today do not know what coffee tastes like, the letter stated. The only coffee they know is made from gleanings from the grain fields. Sometimes the gleanings are used for a coarse bread on which a syrup from sugar beets is spread, but few being able to afford butter.

The writer said the family members were not very strong due to mal-nutrition but they hoped to come through the war with their health.

Coffee or cocoa and woolen stockings were requested, if it was possible to send packages to Belgium.

Obituary

MRS. MARGARET KANNEY

Funeral services for Mrs. Margaret Kanney will be conducted this morning at 9 o'clock at All Saints' Catholic church, the Rev. Fr. Joseph Schaul officiating. The body is reposing at the E. H. VanHorn home, 1325 Wisconsin avenue, until the hour of last rites.

Serving as pallbearers will be J. F. Richardson, J. D. Staple, E. D. VanHorn, H. J. Bray, Robert Wilbee and Tom Bolger. An honorary escort selected from All Saints' Guild is composed of the Mdmes. J. C. Titsworth, Irwin S. Willis, H. J. Norton, Fred Schram, Ed Roland and Miss Mary McGee.

Burial will be made in Fernwood cemetery.

Swenson Brothers funeral parlors are in charge.

MRS. FRED KROUTH

Funeral services for Mrs. Adeline Krouth, 77, widow of the late Fred Krouth, who died at the home of a son, Alfred, in Perkins Monday, are to be held Thursday morning at 9 o'clock at St. Joseph's Catholic church in Perkins, the Rev. Fr. A. C. Coignard officiating.

The body will be returned this afternoon at 4 o'clock from Swenson Brothers funeral parlors to the family home at Perkins where it will repose until the hour of last rites. Burial will be made in the Perkins cemetery.

Mrs. Krouth, nee Adeline LaFreniere, was born Feb. 28, 1865 at Trenton, Ontario, Canada, and when a young girl of 17 came to the United States and Delta county. On Nov. 28, 1883 she was united in marriage to Fred Krouth at Perkins where the family lived constantly since, Mr. Krouth having been engaged in farming until his death on July 23, 1940.

In addition to one son and three daughters there are surviving a foster son, William Rice of Perkins; a foster daughter Mrs. Clyde Cole, Route 1, Gladstone; a brother, Archie LaFreniere, Gladstone; a sister, Mrs. Mary Bessaw, Perkins, 16 grandchildren and 9 great grandchildren.

Youths Active In Recreation Work

Boys in the woodroom at the WPA Recreation Center are now making picture frames under the direction of John Paine, leader. Pine, oak, walnut and cedar are used in the work and after construction some are stained and varnished while others are painted in various shades of enamel.

Upon completion of the frames many of the boys fit them with glass and then take them to the art department where they paint pictures upon the glass under the direction of Anton Gerou. Animals, children at play and scenes are the most popular and common picture subjects.

Other activities include punching or striking bag practice for the older youths, a bag having been erected in the wood room, and cutting out of heart shaped pieces of veneer which are then painted and designed as Valentines by the smaller boys.

Ladies Will Bowl Matches Tonight

The Ladies' Bowling league will compete in regularly scheduled matches at the Rialto alleys tonight. The matches are as follows:

Reporters vs. Sadie's.
Penney's vs. Bungalows.
Swallows vs. Troopers

Briefly Told

Company C—Company C of the Methodist WSCS will meet this afternoon at 2:30 o'clock at the home of Mrs. Henry Cassidy. Assisting Mrs. Cassidy will be Mrs. C. W. LaFaver and Mrs. Sidney Ridings.

• • •

Company B—Company B of the Woman's Society of Christian Service will meet at 2:30 o'clock this afternoon at the home of Mrs. Herbert W. Smith.

• • •

All Saints' Guild—Plans for the next meeting of All Saints' Catholic Guild will be made at a meeting of the committee in charge this afternoon at 2:30 o'clock at the home of Mrs. J. C. Titsworth, 1307 Wisconsin avenue. Assisting Mrs. Titsworth are the Mdmes. Joseph Shandonay, L. J Smith, Constant Stock, John Stock, J. Textmunt, A. Thivierge and C. J. Tordeur.

• • •

Novena Service—Novena Services will be conducted at 7 o'clock Friday night at All Saints' Catholic church.

• • •

Prayer Meeting — Mid-week prayer services for the First Baptist congregation will be held tonight at 7:30 o'clock at the home of Robert Trygg, 519 North Tenth street.

• • •

Choir Practice — The junior choir of the First Lutheran church will meet at 4 o'clock this afternoon for practice.

• • •

Bible Study—Weekly prayer and Bible study will be conducted at the Mission Covenant church tonight at 7:45 o'clock.

• • •

Mission Circle — The Mission Circle of the Gospel Center will meet at the home of Leonard Sabourin, 1009 Dakota avenue, this afternoon at 2:30 o'clock.

• • •

Missionary Society—The Woman's Missionary society of the First Lutheran church will meet at the church at 7:45 o'clock tonight. Sinking of the Zam-Zam, Africa-bound boat which carried missionaries including Rev Ralph Hult of Rapid River, will form the topic. Mdmes. George Stecker, Ollie Nelson, Jonas Haglund and Erma Erickson will serve refreshments.

• • •

Woman's Auxiliary—The Woman's Auxiliary of the Mission Covenant church will meet this afternoon at 3 o'clock at the home of Mrs. Ed R. Johnson, 1420 Dakota avenue.

HELPS BUILD RESISTANCE
IN SYSTEMS RUNDOWN BY
Faulty Digestion and Delayed Elimination

Dr. Peter's Kuriko helps do a gentle yet thorough job of eliminating hardened, clinging, clogging waste. Kuriko often relieves indigestion. It increases elimination by way of the kidneys. Its carminative action helps to expel bowel gas. It helps build resistance in systems run down by faulty digestion and delayed elimination and thus fights against common colds. Ask for Dr. Peter's KURIKO today.

Beck's, Gaffner's, Gladstone—Dehlin Drugs and Other Authorized Fahrney Agencies

RIALTO
ALWAYS 2 FEATURES
Starting Tonight | Adults 22c Inc. Tax | Children 11c Inc. Tax
GREAT 2 HITS

From the play "The Trial of Mary Dugan" with Robert YOUNG Laraine DAY
Shown At 8:30 p. m. ONLY

HIT NO. 2
MAISIE TACKLES THE FIGHT GAME ...and gives as good as she takes!

Ringside MAISIE starring ANN SOTHERN with GEO. MURPHY ROBT. STERLING
Shown At 6:45 and 10 p. m.

Baseball Scribes To Honor J. DiMag And Ted Williams Tonight

BUT LANKY TED WILL BE ABSENT

Expected Draft Call to Prevent Batting King From Attending

BY BILL KING

Boston, Jan. 27, (AP)—Since his Minneapolis draft board has instructed him to remain within easy reach, Ted Williams, the American league's .406 batting champion, will be honored in absentia as the Boston Baseball Writers and 800 of their readers hail his foremost rival, the Yankees' Joe DiMaggio, in person tomorrow night at their annual dinner.

Williams, who expects to be inducted into the army within a few days, has been awarded the Jacob Morse Memorial trophy as Boston's most valuable major league player.

The Boston writers also voted DiMaggio, who has been crowned as the American league's outstanding performer, their Paul Shannan Memorial award to commemorate his remarkable 1941 feat of hitting safely in 56 consecutive games.

Both of those trophies are dedicated to deceased writers. Morse, one of baseball's pioneer scribes, was the originator of the current scoring system and Shannon was serving as president of the Baseball Writers Association of America at the time of his death.

Scores of baseball celebrities will be in the overflow crowd and many of them will be singled out for special attention, including Hugh Duffy, holder of the all-time record batting mark of .438 since 1894; Boston-born Hugh Mulcahy, the Philadelphia Nationals' pitcher who was one of the first players to enter the nation's armed service; Dick Newsome, the Red Sox' 31-year-old pitcher who has been acclaimed Boston's outstanding 1941 rookie; Lefty Gomez of the Yankees, and Johnny Evers, famous old-time second baseman who performed for the Braves' 1914 championship club.

The affair also will serve as the Boston debut for Tommy Holmes, the outfielder the Braves obtained from the Yankees via their Newark International league farm. Holmes will be introduced to the writers and fans by President Bob Quinn of the Braves, and General Manager Eddie Collins of the Red Sox, has been given custody of Williams' most valuable player award.

Also on the long list of speakers to be called upon by Toastmaster Arthur Sampson of the Boston Herald, are U. S. Senator Henry Cabot Lodge of Massachusetts, Jimmy Conzelman, coach of the Chicago Cardinals professional football club, Warren Brown, the Chicago sports editor, and filmster Pat O'Brien.

C. Marenger To Bolster Eskys' Eleven Of '42

Clinton Marenger, veteran tackle of St. Joseph high school elevens, likely will wear the colors of Escanaba high on U. P. gridirons next fall.

Marenger has transferred from St. Joe to the school of the Eskymos in order to take up the study of agriculture. A junior who will have one semester of attendance at Esky high before the next season of pigskin pursuit rolls around, he will be eligible for the Escanaba varsity, officials said.

Coach George Ruwitch of Esky, while he said he regretted seeing the Trojans deprived of the services of the Flat Rock athlete, admitted Marenger "undoubtedly" would be a partial solution to tackle problems created by the forthcoming graduation of George Shomin, John Peltier and Don Jacobs in June. Marenger will find opposition in Bob Bowers, Carlton Olson and several tackle candidates up from Coach Jim Rouman's reserve squad next fall.

Lester Marenger, younger brother of the former St. Joe tackle, will continue at St. Joe where he will be counted heavily upon as a backfield performer next fall.

Minnesota Loses Athletic Director To Army Service

Minneapolis, Jan. 27 (AP)—The University of Minnesota athletic department appeared facing its second major loss today with announcement that Frank McCormick, university athletic director and World War veteran had applied for an army commission.

Bernie Bierman, head football coach, had already reported for duty as a major in the marines at Quantico, Va.

McCormick was an officer in a South Dakota unit in the World War and won distinction in American Legion activities and particularly in planning the Junior Legion baseball program.

He took a physical examination at Fort Snelling today.

WANTED A LOOK

Notre Dame—Frank Curran, 140-pound Notre Dame sophomore forward, makes up in agility what he lacks in size. In the Northwestern game, he faked big Don Kruger out of position repeatedly.

During a time-out, Kruger took Curran by the arm and said: "Come here a minute, you. I at least want to see what you look like."

Rehearsals For Ice Revue To Be Resumed Tonight

Rehearsals for the second annual Ice Revue to be presented by Escanaba Figure Skating club at the indoor rink February 5-6, will be resumed tonight at 6:30 after a four-day lapse due to soft ice caused by unseasonable weather.

In spite of handicaps caused by interrupted practices, all committees reported satisfactory progress in preparations for the show which they predicted will be the "finest ice show ever presented to the Escanaba public." Approximately 75 skaters will be in the cast, including many individuals and teams that have gained an outstanding reputation throughout the peninsula. All costumes were designed and are almost completed by a committee headed by Miss Margit Klemmetsen.

Patriotic Theme

The theme of the carnival will be patriotic, in keeping with the times. The preliminary work on construction of the throne, blended into the theme, is almost finished and within a day or two WPA recreational leaders who volunteered to construct the throne will start assembling it at the rink. Chairman of the committee is Miss Doris Costley.

Actual presentation of the revue will be aided by the most advantageous circumstances ever experienced by a carnival committee.

The rink has been newly decorated and its beauty enhanced by attractive murals representing the important activtiies of all Upper Peninsula counties. New bleachers were constructed by city crews and, with the handy and comfortable state fair seats, will assure good seating facilities for at least 1,000 persons. Three hundred of the most choice seats have been reserved at a slight increase over general admission prices and will go on sale Thursday.

POWERS SHADES NAHMA QUINTET

Powers, Jan. 27—Powers-Spalding defeated Nahma, 40-37, in a free-scoring basketball engagement tonight. The Powers reserves made it unanimous with an easy win over the Nahma scrubs.

In the varsity game Nahma closed with a strong fourth quarter rally that fell just short of tying the count.

Powers (40)	FG	FT	PF
W. Revord, f	6	1	4
Kass, f	1	0	1
Turini, f	2	4	1
Lawrence, f	0	0	1
Lorenzen, c	2	2	2
Sargent, g	0	0	0
D. Revord, g	3	2	3
Bouty, g	0	0	0
Schultz, g	1	1	3
LaLonde, g	0	0	0
Totals	15	10	15

Nahma (37)	FG	FT	PF
Olmstead, f	2	2	2
Schwartz, f	1	2	2
Hendrickson, f	1	0	3
Lancaster, c	2	6	2
Tobin, g	4	1	3
Hruska, g	0	0	0
Thibault, g	3	0	1
Totals	13	11	13

Referee: Finnegan, Norway.

Score by quarters:

Powers	11	9	15	5—40
Nahma	5	11	8	13—37

Garden Defeats 'Stique Bombers

Garden, Jan. 27 — Outscoring the invaders in every quarter, Garden city team turned back the Manistique Bombers without difficulty here Sunday, 60-36.

Ranguette bucketed 17 points, Hennessey 12, Thibault nine, Maigetter six and Feldhausen nine for Garden. Benish contributed 12, Cournaya 10 and Lyntz eight for the Bombers.

Garden	17	9	15	19—60
Bombers	6	6	14	10—36

Ride Slats to Victory

Winners in the fourth annual Hiawatha Ski club junior jumping championships at Munising last Sunday were (left to right) Shirley Robare, Munising, class A; Neil Bergstrom, Iron Mountain, class B; Raymond Hytinen, National Mine, class C, and Ruth Cox, Munising, class D. (Daily Press Photo)

Short Shots on Sports

By Milton Plumb

Felch high school, a definite contender for Class C championship laurels in the U. P. this year, is peeved—and that is putting it mildly.

Felch, with a hardwood team powered by big J. Anderson who connected for 17 points against a strong Hermansville team last weekend, competed in the district Class C tournament here last year and expected to do likewise this spring. But the state athletic association assigned Felch to the Class C tournament billed for Stambaugh.

A Felch spokesman called Principal Edward Edick of Esky high yesterday and protested, long and loud, against the Felch transfer. The spokeman, whom Edick referred to U. P. officials of the association, charged the Menominee range with "running things" in the U. P. to suit itself.

Sending Felch to the Stambaugh meet would force the Foresters to dispose of Crystal Falls, the outstanding team (for Class C, and Class B as well, of the Menominee Range), in that district competition in order to win a place in the U. P. finals. If Felch competed at Escanaba, the Foresters would be odds-on favorites to clean up on opposition consisting of St. Joe, Bargara of Marquette, Gwinn, Norway and Stepheason. A triumphant march through the Class C meet here would give Felch a crack at Norway, strong favorite in the C-meet at Stambaugh, in the U. P. finals for that class at Marquette.

There is still a possibility that Felch will be assigned to the Escanaba meet, instead of Stambaugh.

The Iron Mountain ski-jumping championships, the Michigan state meet scheduled for next Sunday, has been postponed. You guessed it—no snow.

Kiwanis Ski club over in Iron Mountain announced it hoped to re-schedule the meet for Sunday, March 1. Stephenson has a meet scheduled for that date, but may postpone it in order to clear the way for the competition at Iron Mountain. No other February dates were available, for the national is slated for Duluth, Feb. 8; Ironwood's meet Feb. 15 and Ishpeming's Feb. 22.

Alf Engen claims he endorsed the "Alf Engen skis" only after President Roger Langley of National Ski association okehed that move . . . . The suspension of Engen strikes a hard blow at the Iron Mountain tournament, since there was a strong possibility that Alf might break Torger Tokle's American record of 288 feet . . . . And Iron Mountain's Buckeroo Erickson points out that the ski club over in his city is not in the good graces of the Central Ski association. The association, he claims, is jealous of the domination of the Central jumping competition by I. M. . . . On the other hand, Munising accuses Iron Mt. of trying to boss the Central scene.

Cage Games Friday

Stephenson vs. St. Joe at Escanaba.

Esky high at Soo.
Rapid River at Cooks.
Ishpeming at Gladstone.
Nahma at Rock.
Harris at Daggett.
Trenary at Eben.
Manistique at Munising.
McMillan at Grand Marais.
Menominee at Marinette.
Norway at Kingsford.
Quinnesec at Amasa.
Iron Mountain at Stambaugh.
Vulcan at Channing.
Iron River at Negaunee.
Florence at Niagara.

University of Texas opens a 30-day spring training grind for its gridders Feb. 6. The Longhorns will have 21 lettermen and 21 frosh numeral winners on hand for next season . . . . Captain Paul Lillis of the Notre Dame eleven of last season is a star performer in the Irish glee club . . . . In eastern colleges the newest sport, "trampolining", is becoming very popular. It's a sport wherein the addicts jump or dive off platforms or trapeze bars, landing on a large surface of canvas attached to a steel frame—sending them bouncing high into the air to perform acrobatics. Fun, eh?

Hextall Leads Hockey Scorers

Montreal, Jan. 27 (AP)—The New York Rangers' Bryan Hextall still tops National Hockey League scorers, official figures reveal, but the race is nip and tuck—as close as the circuit has seen in years.

Hextall's 16 goals and 18 assists topped his teammate, Phil Watson, by one point, while a third Ranger, Lynn Patrick, and Bill Thoms of Chicago tied for third with 32 points each.

Patrick, with 17, goals, was ahead in that department. Tied in assists with 22 each were Watson and Boston's injured Bill Cowley.

The dubious honor of being the league's No. 1 "bad man" remained with Pat Egan of the Brooklyn Americans, with 72 minutes in the penalty box.

March 1 Tentative Ski Meet Date

Iron Mountain, Mich., Jan. 27 (AP)—Tentative plans have been made to hold the Pine Mountain ski jumping tournament Sunday, March 1, following postponement of the event originally scheduled here Sunday due to lack of snow. The tournament is regarded as the biggest midwest meet of the year.

"Alligators" is the nickname given the Marine Corps' amphibian tractors.

'Whistlin' Bob, Colorful Sports Figure, Very Ill

BY SID FEDER

New York, Jan. 27 (AP)—Whistlin' Bob Smith has been having a mighty tough time of it down at Bellevue hosptial these last couple of weeks, and all the boys and girls in our set are rooting for him to pull this one out down the stretch.

That's because he's our kind of a guy, a little round, ruddy-faced fellow who's always been in there levelling and who's been famous as a sportsman for half a century, doing things like managing lightweight champion Frank Erne back down the years of getting Cavalcade ready to grab off the Kentucky Derby.

You remember, for instance, bumping into the doctor who attended him the last time he was seriously ill, a few years ago. It was almost as critical that time as this, and the physician had just about decided Whistlin' Bob was going to cash in his tickets. The medico thought Bob was unconcious, so when a relative asked after the little man's chances, he just stood in a corner of the room and explained:

"It's about ten to one he doesn't pull through."

"Say, Doc," whispered Whistlin' Bob, hearing the remark, "that's a right nice price. Just reach in my pants pocket there and pick out a five dollar bill. I'll take those odds for that much."

For half a century, since he first started training for the old August Belmont, the turf has known Whistlin' Bob. Ten years ago, Mrs. Isabel Dodge Sloane hired him to run her expensive stable. She'd put quite a chunk into building the outfit, paying $25,000 for one horse alone. But Bob didn't like 'em, so he cleaned house. Then he shopped around, picked up one galloper for $1,200, another for $700 and a third for $3,500.

With these three as the big boys of the barn, Whistlin' Bob only cleaned up more than a quarter of a million dollars for the stable in 1934. The $1,200 buy was only the mighty Cavalcade; for the $3,500, Bob got High Quest, who won the Preakness from his great stablemate, and for the $700 he picked up Time Clock, who collected better than $10,000.

The dice started rolling the other way then, and things got pretty tough. And now, at 72, he's down there in a city hospital. Until yesterday, the doctors had him under an oxygen tent. Now they report he's improving.

Hockey Scores

National League

At Boston: Boston Bruins 0; Toronto Maple Leafs 0 (overtime tie).

Munising Golden Gloves Mittmen

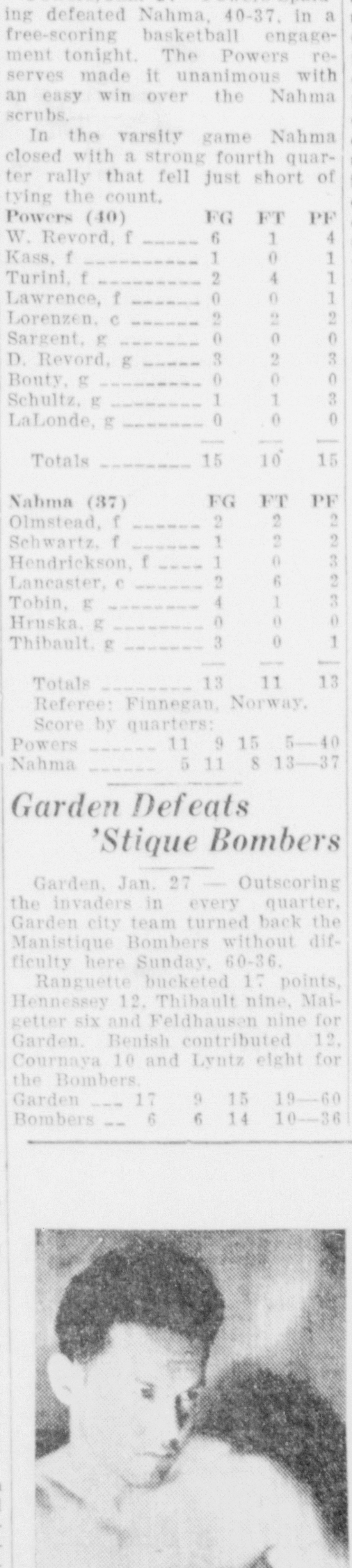

EMMET LEVY
147-Pound Class
Open Division

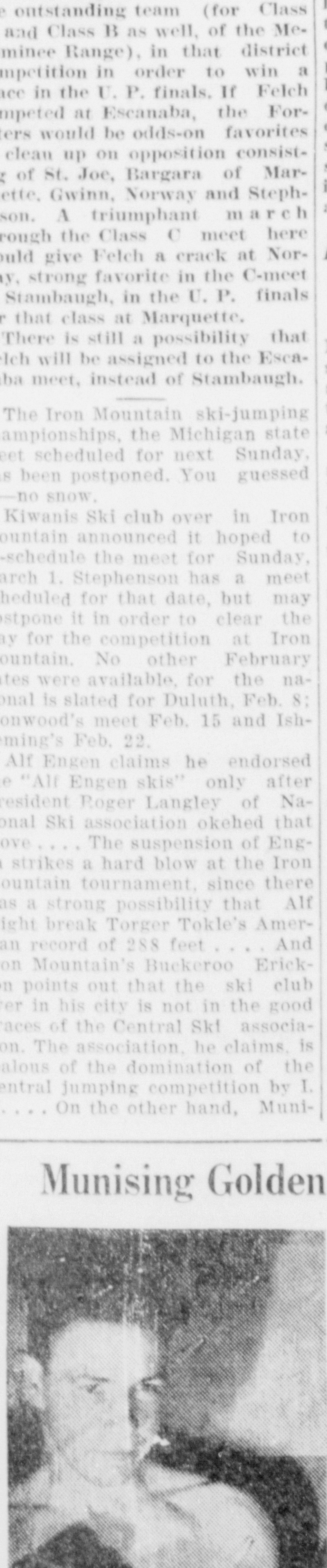

WILLIAM TIERNAN
135-Pound Class
Novice Division

OLIVER SHAMPINE
160-Pound Class
Novice Division

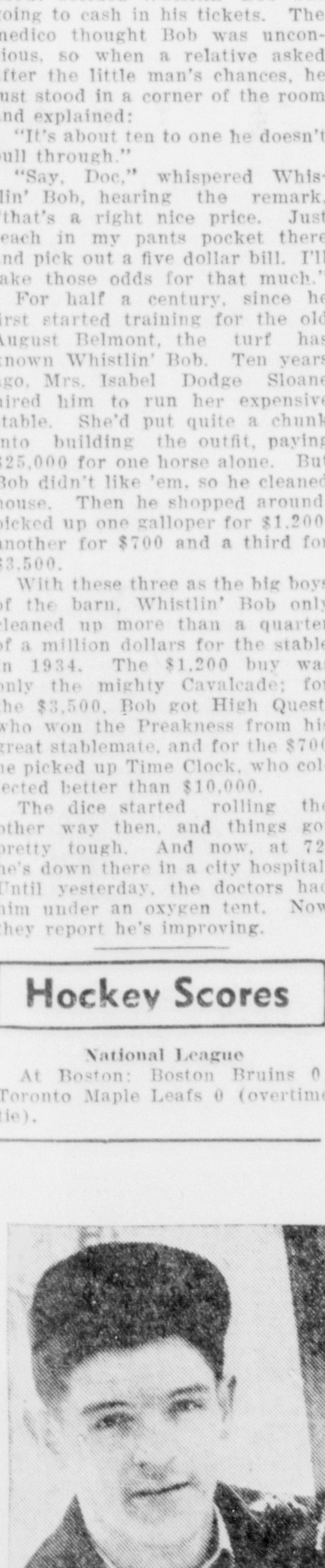

WILLIAM ALEXANDER
126-Pound Class
Novice Division

"Irish" Levy has 15 bouts and 12 victories behind him. Tiernan is making his debut in competitive boxing. "Buzz" Shampine was Mather high school's track star in 1940 and earned recognition as the peninsula's finest dash man, but he declares he will do his running at his opponents, not away from them, in Golden Gloves. Alexander, shown in ski clothes, was last year's quarterback for the Mather high eleven and competed in the junior ski tournament at Munising last Sunday. (Daily Press Photos)

BASEBALL BOOK AUTHOR IS BUSY

No Easy Task, Compiling Information About All Major Leaguers

BY WHITNEY MARTIN

New York, Jan. 27 (Wide World)—Cliff Bloodgood has just completed his toughest annual task in 27 years of trying to separate the oysters from the shells in Major league baseball. If you said he had been trying to separate the nuts from the shells it might be a little misleading, as it would intimate the players who weren't hollow shells were nuts.

Anyway, Cliff is the round, quiet gent who digs up the lifetime records of the players and then decides which should be omitted and which included in his "Who's Who in Baseball", that little gem of information which settles many an argument (25 cents at your favorite newsstand).

This year Cliff was in a quandary. With conditions as they are he couldn't be sure whether veterans who ordinarily might be considered to be through would be playing a lot of baseball because of a shortage of young fellows, and therefore should be included, or if young fellows whom he knew wouldn't play this year should be on the list.

Includes Mace Brown

For instance, there are fellows like Mace Brown, who finished last season with Los Angeles. Mace is included on the probability he will return to major service. Then there are fellows like Bill Knickerbocker and Ken O'Dea, who have been returned to print after being dropped last year.

There are 48 new names among the 250-odd. Twenty-five are National leaguers and 23 American leaguers. This represents about an average turnover, but to make room for some of the newcomers Bloodgood had to drop out oldtimers like Jimmy Dykes and Frankie Frisch, who have been carried as playing managers but who did little, if any, playing.

Other familiar names missing include Earl Averill, Buddy Myer, Joe Vosmik and Dizzy Dean. Cliff just figures that Dizzy is fresh out of comebacks, and that it will take quite an emergency for he and the others mentioned to be called back for active duty.

Some Oldtimers

A few fading gents like Charley Gehringer, Charley Root, Chuck Klein and Al Simmons still are in the book on the chance that they may see more service this year. Also included is Hugh Mulcahy, who was in the army all last season and didn't pitch a game. Bloodgood rightly figured that Mulcahy would have merited inclusion had he played, and that because he went in the bigger game he should not be ignored.

Probably the most prominent newcomer is Pete Reiser, who as a freshman with the Dodgers won the National league batting championship.

Bloodgood tries to include every player who might be classed as a regular, but he admits that a player might be a regular on some teams and yet have an average so terrible that leaving him out would be doing him a favor.

Through a careful check from year to year the number of errors in the records has been reduced to practically zero. Oddly enough the hardest thing to check would seem to be the easiest. That is the players' ages.

"Sometimes you have three different ages for one player," Bloodgood explains. "You have the age they give you, the age on file for the league records, and another age on the club records. I guess the boys want to make sure everyone will know they were born."

LITTLE GIANTS ROMP ON RAPID

Rapid River, Jan. 27—A 13-point first quarter gave Rock high school a decisive lead here tonight and the Little Giants went on to hand Rapid River a 30-16 trimming. R. Weingartner scored for Rock as many points as the entire Rapid team could accumulate.

In a preliminary game the Rapid River reserves trimmed the Giants' yannigans, 15-13.

Box score:

Rock (30)	FG	FT	PF
R. Weingartner, f	6	4	1
Roine, f	0	0	0
Kaukola, f	2	1	2
Seppanen, f	2	0	2
Kulju, c	0	0	0
Jokinen, g	1	0	0
J. Weingartner, g	0	3	3
Hansen, g	0	0	2
Totals	11	8	10

Rapid River (16)	FG	FT	PF
Stenlund, f	0	1	2
Pierce, f	0	1	0
Krause, c	0	1	2
Viau, c	0	1	1
Malnor, f	2	0	0
Wolfe, g	0	0	0
Roberts, g	1	2	1
Groleau, g	0	0	0
Kennedy, g	2	0	3
Totals	5	6	9

Referee: Ruwitch, Escanaba.

Score by quarters:

Rock	13	5	7	6—30
Rapid River	2	3	7	4—16

Classified Ads cost little but do a big job.

Golden Gloves Entry Gives Bos Opposition

The leather will fly in the 160 pound class, open division, of the third annual U. P. Golden Gloves bouts in the junior high school gymnasium, Feb. 2-3, and it will be leather swathing fists of two veterans of the fistic wars.

Joe Repischak, 26-year old former Milwaukee champion, filed his entry from Sault Ste. Marie yesterday. To date the only other entry in that bracket is that of John Bos, the fighting U. S. coast guardsman stationed in Escanaba. Bos has several years of experience behind him and he recently proved he knew his way around the squared circle, handing Marvin Hatten, Vulcan battler, a convincing thrashing in inter-city matches at Iron Mountain.

Opponent For Levy

Another Soo entry received yesterday, from Melvin Anderson, assured opposition for Munising's Emmet Levy, 147-pound class, open division. The mail from the Soo brought entries of three other battlers, namely:

James Young, 135; Lowell Coyderman, 135, and Melvin Coyderman, 160, all entered in the novice division.

While assured entries from Iron Mountain - Kingsford and Fort Brady had not arrived yesterday, the list of ambitious amateur ringmen recorded at The Daily Press gave promise of plenty of scrap in the 135-pound and 160-pound novice classes.

Gridders Have Foes

The 160-pound class lists Dick Bliss and Don Jacobs, Escanaba high school seniors and football stars; Ben Johnson, Bark River; Oliver Shampine, Munising; Melvin Coyderman, Soo; Bucky Tippett, Ishpeming; Marvin Hatten, Vulcan, and Harvey Kinberg, Spalding.

At 135 pounds are Robert Erickson, Escanaba; Ralph Cook, Pine Ridge; William Roman, Escanaba; James Young, Soo; William Tiernan, Munising, and Lowell Coyderman, Soo.

Tickets On Sale

Tickets for the U. P. bouts are on sale. Proceeds from the bouts will be used for charity.

The Soo fighters who filed their entries reported their city might be represented by an additional two or three late entries, as well as the Fort Brady soldiers.

FORESTERS TRIP HARRIS QUINTET

Harris, Jan. 27—A tall Felch team steadily moved out in front of Harris high school to defeat the locals tonight, 55-39, with big Jimmy Anderson employing his one-handed shots to good advantage in bucketing 22 points for the invading Foresters.

In the preliminary the Harris reserves were triumphant, 17-15. Poisson and Myrval each registered 14 points for Harris in the varsity tilt.

Box score:

Felch (55)	FG	FT	PF
R. Anderson, f	4	2	1
LaLonde, f	8	0	0
Lucas, f	0	0	0
J. Anderson, c	7	8	2
S. Johnson, g	2	0	4
Barkle, g	0	0	0
Carlson, g	1	0	4
Braneack, g	0	1	0
Davidson, g	0	0	0
Totals	22	11	11

Harris (39)	FG	FT	PF
Poisson, f	6	2	2
Myrval, f	4	6	1
Williams, c	0	1	4
B. Houle, g	2	0	0
Taylor, g	1	0	2
E. Houle, g	0	0	3
Bellefeuil, g	2	0	4
Totals	15	9	16

Referee: Vascolani.

Score by periods:

Felch	14	11	16	14—55
Harris	9	7	9	14—39

Shallman Gets Frosh Grid Award At Marquette

Bob Shallman, Bark River athlete, was the only Michigan athlete to receive a 1941 football award at Marquette university in Milwaukee, according to the list of award winners announced by the university this week.

Shallman, a back, was awarded a freshmen numeral. He was the only frosh from Michigan honored with a numeral, while the list of varsity letterwinners did not contain the name of a single resident of Michigan.

Shallman was graduated from Escanaba high school in 1940.

QUALITY WORTH CROWING ABOUT

Marvels give you
All the breaks
Mister, they've got
What it takes!

MARVELS

STEPHANO BROTHERS, PHILA., PA.

The Cigarette of Quality for less money

WE MAKE YOUR OLD TIRES NEW AGAIN

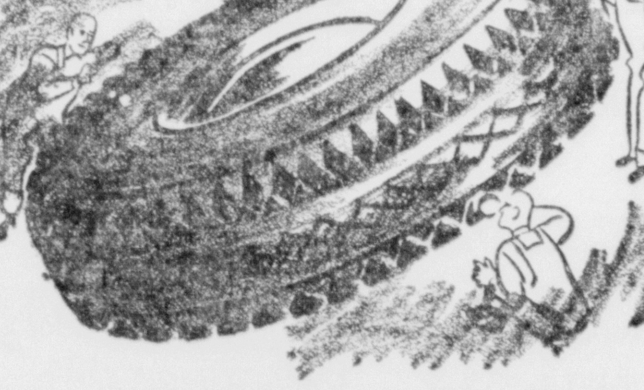

RE-TREADING TIRE LIKE REBUILDING IT

Under our patented process we simply take advantage of the unworn, undamaged casing—which must be proved good by rigid inspection. On this perfectly good foundation we rebuild a brand new surface and tread of highest quality rubber and materials. Expert craftsmen do the work with the aid of modern, scientific equipment.

RETREAD TIRES

SIZE 600x16 EXCHANGE PRICE $6.45

Firestone

HOME & AUTO SUPPLY STORES

913 Lud. St. H. L. Schweitzer, Mgr. Ph. 1097

Stoves, Heaters, Used Furnaces Can Be Sold Now In The Daily Press Want Ads

For Sale

LOCKSMITH Keys of all kinds made while you wait ART'S TEXACO STATION across from Postoffice Ph 480
C-333

GOOD Furniture makes your home more comfortable Exchange your old and worn furniture Now! for new modern furniture
BONEFELD'S FURNITURE STORE
C-361

Replace that piece of furniture Now! Don't wait—come in and buy that furniture you have always wanted Use Your Credit!
PETERSEN FURNITURE STORE
C-361

Replace your old and worn living room set now for new, comfortable Living Room furnit... Liberal allowance for your present furniture.
PELTIN FURNITURE STORE
C-11

NOW you can enjoy comfortable healthy heat with a JUNGERS Oil Burning Heater.
CLEAN--COMFORTABLE--ECONOMICAL
Various sizes. See these Today!
MAYTAG SALES & SERVICE
922 Ludington St. Phone 22
C-17

WOOD—Dry softwood $4.50. Phone 1050 Diamond Pole & Piling Co. C-135-tf

USED TIRES AND TUBES
19, 20, 21 inch sizes. Good shape.
CONSUMER'S, 615 Ludington St.
C-23

ONE JOES 3 to 1 Marine Reverse Gear $200.00; one Graham 90 H. P. converted Marine Engine $150.00; one 29 x 24 inch pitch Michigan steel wheel with shaft $50.00; one 26x24 inch pitch Columbia steel wheel $30.00; one Pentwater lifter $90.00; one Wards 1-3/4 H. P. engine used on lifter $35.00; One hand winch 400 ft. ½ inch cable $30.00. Phone 7004-F12. 7839-27-6t

NEW MODEL RADIOS
$9.95 up. Free Home Demonstration
FIRESTONE HOME & AUTO SUPPLY
913 Ludington St. Phone 1097
C-28

FOR SALE—Philco Refrigerator, six cubic foot size Phone 922-J. 7848-28-3t

FOR SALE—One kitchen range like new, one heatrola—reasonable. Inquire 818 2nd Ave. S., upstairs. 7847-28-1t

Real Estate

FOR SALE—Golden Glow on South Bay Shore. Call 374. John S. Back. 1101 Sheridan Road. 7832-25-6t

Choice City building lots and several inexpensive dwellings. SEE ART GOULAIS, Phone 167, 111 S. 10th St.
C-25

Work Wanted

WANTED—Sewing. Mrs. Herbert LaCrosse, 122 S. 22nd St. Phone 1543-W.
7838-27-2t

Help Wanted—Male

WILL HIRE five more piece cutters, good cutting, paying top prices, mostly pulp. Inquire of Fred Costell, across from O. B. Fuller park on M-35. 7804-22-6t

Household Goods

KALAMAZOO wood range, all porcelain; Three wood and gas combination ranges. Must be sold at once. Home Supply Co., 920 Lud. St., Phone 644. C-28-3t

Help Wanted—Female

GIRL for general housework and care of one 4-year-old child. Steady work. Good wages. Apply Kalamazoo Stove Co., 1013 Lud. St. 7840-27-3t

WANTED—Experienced girl for general housework. Inquire Ray Roberts, 406 First Ave. S. 7842-28-3t

Automobiles

Have your car serviced now when you can be sure that genuine parts are still available NORSTROM GARAGE Gladstone
348

1941 two-door Chevrolet, '38 two-door Chevrolet, '39 Chevrolet Coupe. Elmer Beaudry Gladstone

1941 Plymouth Deluxe 4-Door Sedan, low mileage, A-1 mechanically, good tires, heater. Inquire Larson Welding Co., Gladstone. G1800-27-3t

1931 Chevrolet Coach. 5 good tires, 1942 license plates. Good motor.
STARRS BROS., 429 Stephenson Ave.
C-28

1934 Ford Coupe. Rebuilt motor, very good tires, twin horns. Buy Now!
NASH SERVICE GARAGE
1628 Ludington St. Phone 1950
C-28

PREPARE FOR INSTANT STARTING NOW!
"Lifetime Guarantee" BATTERIES
BRACKETT Chevrolet Co.

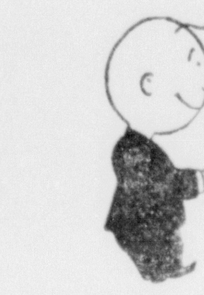

Were you one of over 10,000 Want Ad users who obtained CASH RESULTS from Daily Press inexpensive little WANT ADS in 1941. If not, "Rise and Shine"! Place a For Sale ad NOW to SELL used furs, clothing, skates, skis, stoves, furniture, pianos, radios, trailers, etc., for CASH to pay the After Christmas bills.

Personal

Could you afford a fire tonight? Your home or business gone up in smoke Safe protection costs so little Don't be without insurance. "Do It Now"
DELTA INSURANCE AGENCY
C-319

BRING me your torn or worn galoshes, rubbers or snowsuits I will recondition them for stormy weather GEORGE BLOOM at Manning Shoe Store. Phone 447 C-361

Bring in your old and cherished photograph and have an oil colored miniature made. Expert workmanship. Phone 128.
SELKIRK STUDIO
C-3

YOUNG MEN! Before you leave to serve for your Country be sure and have your photograph taken. Phone 2384 for appointment.
SIDNEY RIDINGS STUDIO
C-20

MONEY when you need it most! We loan on furniture, auto, livestock, jewelry, or any personal assets. Get information today!
LIBERTY LOAN CORP.
815 Ludington St. Escanaba
C-28

For Rent

MODERN electrically equipped apartments. Terrace Apartments, 800 S. 11th St. Phone 2846 or 1909. G. Arntzen, 820 S. 16th St. C-354-tf

6-ROOM modern house, newly decorated, full basement, furnace. Reasonable. Call 897-F1 7825-25-6t

3-ROOM modern, furnished, heated, newly decorated apartment with bath and garage, rent includes lights, water, gas. Inquire 227 N. 19th St. 7830-28-tf

MODERN 4-room downstairs apartment, bath and garage, 1721 First Ave. S. Phone 1547 7846-28-3t

5-ROOM heated apartment, corner of 9th and Ludington St. Phone 1545.
7844-28-3t

Wanted to Buy

CAR HOIST, at least 1½ tons. Call Bark River 521 between 8 and 5 or write Supt. of Schools, Harris, Mich. 7826-25-3t

Wanted to Buy—1940 Chevrolet. Must have low mileage, good tires and priced right. ROY A. OLSON, 1319 Ludington St.
C-27

CARD OF THANKS

We wish to express our sincere appreciation and thanks to all the kind neighbors and friends who assisted us during our recent bereavement, the death of our beloved husband, father and brother, Philip Burke. We are very grateful to Rev. Thomas A. Kennedy for his consoling words, to those who served as pallbearers, to those who furnished their cars, to those who sent flowers and spiritual bouquets and to all others who aided us in so many ways. The memory of these acts of kindness will always remain with us.

Signed:
MRS. PHILIP BURKE,
MR. AND MRS. HUGH BURKE,
MIKE, TOM AND JOE BURKE.
MR. AND MRS. CLARK HATTON.
7841-28-1t

STEEL INGOT PRODUCTION

The American steel industry, according to estimates, produced more than 66,500,000 net tons of steel ingots during 1940.

LOST AND FOUND

The Solomon Islands are the earliest known and least visited islands of the Pacific Ocean. They originally were found by Peruvian gold hunters, forgotten for 200 years, and found again in 1767.

In Memoriam

To the beautiful memory of our dear baby, Lois Jean, who passed away seven years ago today, January 28, 1935.

Just a thought of you, dear baby,
Just a memory sweet and true,
And a token of affection,
That our hearts still yearn for you.

Sadly missed by her parents,

MR. AND MRS. HENRY FROST.

7845-28-1t

Legals

NOTICE TO BIDDERS

Sealed proposals will be received at the office of the Board of County Road Commissioners of the County of Delta, Escanaba, Michigan, until 10:00 o'clock A. M., Eastern Standard Time, February 9, 1942, at which time and place they will be opened and read, for furnishing The Board of County Road Commissioners with the following parts for an RD-8 Caterpillar Tractor, Serial Number 1H1542:

2 No. 2 B9771 Track Link Assembly
2 No. 2 A1085 Sprocket Assembly
2 No. 2 B4256 Disc
56 No. S-503 Rivet
1 No. 2 A107 Disc
2 No. 1 B8088 Packing
4 No. 2 A1143 Bushing
2 No. 2 D6048 Lining
6 No. 3 B8096 Roller Assembly
6 No. 3 B8163 Roller Assembly

The Board of County Road Commissioners of the County of Delta can furnish Rating A-10 under Preference Rating Order P-100 issued by the Office of Production Management.

Instructions to bidders, specifications and bidding blanks can be secured at the office of The Board of County Road Commissioners of the County of Delta, Escanaba, Michigan.

The right to reject any and all proposals, or to waive defects, is reserved by The Board of County Road Commissioners of the County of Delta.

All proposals must be submitted in sealed envelopes showing the name of the bidder, and the notation, "EQUIPMENT BID".

THE BOARD OF COUNTY ROAD COMMISSIONERS OF THE COUNTY OF DELTA.
By E. J. NOREUS, Chairman
M. S. McNABB, Commissioner
AUGUST LARSON, Commissioner
7843-Jan. 28-Feb. 3, 1942

NOTICE TO BIDDERS

Sealed proposals will be received at the office of the Board of County Road Commissioners of the County of Delta, Escanaba, Michigan, until 10:00 o'clock A. M., Eastern Standard Time, February 9, 1942, at which time and place they will be opened and read, for furnishing The Board of County Road Commissioners with the following:

ONE LIGHT COUPE

Trade-in allowance will be required on a used 1939 Road King Plymouth Coupe, Chassis No. 1335769.

Instructions to bidders, specifications and bidding blanks can be secured at the office of The Board of County Road Commissioners of the County of Delta, Escanaba, Michigan.

The right to reject any and all proposals, or to waive defects, is reserved by The Board of County Road Commissioners of the County of Delta.

All proposals must be submitted in sealed envelopes showing the name of the bidder, and the notation, "EQUIPMENT BID".

THE BOARD OF COUNTY ROAD COMMISSIONERS OF THE COUNTY OF DELTA,
By E. J NOREUS, Chairman
M. S. McNABB, Commissioner
AUGUST LARSON, Commissioner
7843-Jan. 28-Feb. 3, 1942

NOTICE TO BIDDERS

Sealed proposals will be received at the office of the Board of County Road Commissioners of the County of Delta, Escanaba, Michigan, until 10:00 o'clock A. M., Eastern Standard Time, February 9, 1942, at which time and place they will be opened and read, for furnishing The Board of County Road Commissioners with the following:

ONE SET LOADOMETERS

The Board of County Road Commissioners of the County of Delta can furnish Rating A-10 under Preference Rating Order P-100 issued by the Office of Production Management.

Instructions to bidders, specifications and bidding blanks can be secured at the office of The Board of County Road Commissioners of the County of Delta, Escanaba, Michigan.

The right to reject any and all proposals, or to waive defects, is reserved by The Board of County Road Commissioners of the County of Delta.

All proposals must be submitted in sealed envelopes showing the name of the bidder, and the notation, "EQUIPMENT BID".

THE BOARD OF COUNTY ROAD COMMISSIONERS OF THE COUNTY OF DELTA.
By E. J. NOREUS, Chairman
M. S. McNABB, Commissioner
AUGUST LARSON, Commissioner
7843-Jan. 28-Feb. 3, 1942

Schaffer

Infantile Paralysis Fund

Schaffer, Mich.—A party will be given at the Schaffer school, Thursday evening, January 29, in observance of President Roosevelt's birthday. The annual affair, of which the proceeds are used for the fight against infantile paralysis, is in charge of Mrs. Rosalie Foster, chairman chosen for the Schaffer community. It is hoped that everyone will attend this party and it is assured that there will be good amusements for children and adults throughout the evening.

Chairman and committees appointed at a meeting held Monday evening are as follows:

Luncheon—Mrs. Emanuel Taylor and Mrs. Clara Auger.
Door—Mrs. Henry Seymour.
Games—Mrs. Dan Levesque.
Music—Louis Butryn.

Movie at School Friday

A movie will be given at the school Friday evening, January 30, at eight o'clock. Part of the proceeds will be for the Parent Teacher Association of Schaffer. The public is invited.

4-H Club Social

The Schaffer 4-H Club held a dancing party at the school Friday evening, with a large crowd in attendance. Music was furnished by Louis Butryn and square dances were called by Elmer Dahn from Brampton A fine lunch was served at the close of the social evening by the 4-H club girls.

Gilbert Guindon was pleasantly honored on his twelfth birthday anniversary at a party given on Wednesday evening at the Foster home. Guests present were Junior Christensen, Kenneth Tousignant, Jackie Levesque, Edward and Richard Viau, Paul Degeeffe, Joyce Christenser and Blanche Guindon. Following games they enjoyed a birthday lunch at a table with the centerpiece being a birthday cake topped with twelve pink and white candles. Gilbert received a number of pretty gifts from his friends.

Nahma

Red Cross Meetings

Nahma, Mich.—Two group meetings of the American Red Cross were held at the school Thursday afternoon and evening at which time twenty-four men's bath robes were given out to the ladies to make at their homes.

A number of them have been completed and handed in to Mrs. William Acker, local chairman. No meeting will be held this week. It is expected that others will have their robes completed by the following week.

The next meeting will take place as soon as a supply of sewing material arrives.

Ladies' Aid

The Ladies' Aid of St. Paul's Episcopal church will hold their first business meeting of the year Thursday afternoon at the home of Mrs. William Acker. Officers will be elected after which a social hour of card games will be enjoyed. All members are invited to attend.

Smear Tournament

The fifth round of play of the smear tournament will take place Thursday evening at the school, to make up for the time lost during the holidays.

John Zimmerman's team which now has 251 points is still out in front of the smear players while the team, Big Four, captained by Mrs. Amos Kleindienst, is second with 238 points.

Other scores are: Lucky Four, Capt. Mrs. Harry Smith, 233; Ginger Snaps, Capt. Mrs. Jack Schwartz, Jr., 231; Silver Kings, Capt. Francis LaVigne, 218, Filers, Capt. Joe Nolan, 210, Tomcats, Capt. Amos Kleindienst, 184; Four Roses, Capt. Leola Miron, 117.

March of Dimes

The March of Dames campaign started Monday at the F. W. Good school. All students are taking part in the drive.

Anyone who wishes to attend the Birthday Ball Saturday evening can obtain tickets from W. B. Tobin, chairman, and David Phalen.

Shower Party

Mrs. Robert Smith was honored last Wednesday evening at a shower party given at the home of her mother, Mrs. Frank James.

The guests played five hundred and bridge. Prizes for high score were presented to Mrs. Ed Johnson and Mrs. Wilfred Bedard, respectively.

Party arrangements were by Mrs. Harry Smith, Mrs. Lawrence Kuchenski and Mrs. Frank James.

The guests included Mrs. Richard Bjorkman, Mrs. Frank Caisse, Mrs. Gerald Bennette, Mrs. Victor Thibault, Mrs. Al Hescott, Mrs. William Rogers, Mrs. Soren Larsen, Mrs. Jack Schwartz, Jr., Mrs. Marshall Beauchamp, Mrs. Nauis Popour, Mrs. Ed Johnson, Mrs. Clarence Menary, Mrs. Joe Shafer, Mrs. Andrew Knitina, Mrs. Ivan Schafer, Mrs. William Hominger, Mrs. Joe Krutina, Mrs. Thomas Tobin Mrs. George Schwartz, Mrs. Robert Eggert, Mrs. George Ranville, Mrs. Fred Olmsted, Mrs. Joe Nolanfi Mrs. George Miller, Mrs. John Schwartz, Jr., Mrs. Herman Bramer, Mrs. Henry Peterson, Mrs. Andrew Hendrickson, Mrs. Victor Malcolm, Mrs. Eli Bedard, Mrs. Wilfred Bedard, Mrs. John Zimmerman, Mrs. Mary Williams and Mrs. Vital Hebert.

A delicious lunch was served after which Mrs. Smith received many lovely gifts.

Red Cross Club

Miss Mary Krutina entertained on Wednesday evening of last week at the first group meeting of a Red Cross club at which sweaters, socks and caps are being knitted. Refreshments were served during the evening.

Those present were Miss Nora Holden, Miss Olive McClinchy, Miss Esther Paris, Miss Dorothy Manahan, Mrs. James Sanderson and Mrs. Bernard Tobin. Other members were unable to attend.

Mrs. Bernard Tobin will be hostess at the next meeting.

In area, the British Empire is 65 times larger than Germany.

WISHING WELL

Registered U. S. Patent Office

2 Y	4 C	7 G	3 H	5 T	8 H	2 O	6 C	7 O	3 E	5 H	4 H	2 U
3 A	8 E	2 R	6 L	4 A	7 O	3 L	5 I	2 C	8 W	4 N	6 O	7 D
4 G	2 H	6 U	3 T	8 I	5 N	7 S	4 E	8 L	6 D	2 A	7 A	3 H
5 K	7 L	3 A	2 N	6 S	4 I	8 L	7 E	3 B	8 B	5 T	2 C	4 S
2 E	4 B	6 R	3 O	5 W	7 S	2 I	8 E	4 R	6 O	3 V	5 I	2 S
7 D	3 E	2 H	6 L	4 E	8 S	5 C	3 P	7 A	2 E	6 L	4 W	8 A
4 I	5 E	3 A	8 F	2 R	6 B	4 N	7 Y	6 Y	3 R	8 E	2 E	4 G

HERE is a pleasant little game that will give you a message every day. It is a numerical puzzle designed to spell out your fortune Count the letters in your first name. If the number of letters is 6 or more, subtract 4. If the number is less than 6, add 3. The result is your key number. Start at the upper left-hand corner of the rectangle and check every one of your key numbers, left to right. Then read the message the letters under the checked figures give you.

1-27

Copyright 1942, by William J. Miller, Distributed by King Features, Inc.

LIL' ABNER By Al Capp

RED RYDER By Fred Harman

BOOTS AND HER BUDDIES By Martin

WASH TUBBS By Crane

FRECKLES AND HIS FRIENDS By Blosser

ALLEY OOP By V. T. Hamlin

WHERE YOU CAN GET SERVICE!

These firms and institutions are reliable and will serve you well.

TOM RICE & SON
Well Drilling Contractor
U. P. Largest Water Developers
We Sell and Service Any Make Pump
Phone 1202W
814 N. 11th St. Escanaba

Highest Cash Prices Paid For
OLD GOLD
Bring In Your Watches, Rings, Etc., for Our Appraisal
PROVO SIGN SERVICE
611 Ludington St.

CALL
George's Radio Shop
George Kornetzke, Prop.
for
RELIABLE RADIO SERVICE
STROMBERG-CARLSON RADIOS
705 South 15th Telephone 705

Complete Body Service
Including: Repairing Refinishing Washing Polishing Greasing Etc.
Guaranteed Work
We Call For and Deliver Your Car
Phone 510
Norstrom Motors, Inc.

USE BUSINESS DIRECTORY FOR RESULTS

DO YOU NEED EXTRA FUNDS
To Clean Up Miscellaneous Bills --For Emergencies, Unusual Expenses, or Other Constructive Purposes?
To those who can meet sound lending standards, our liberal plan offers a convenient and thrifty way to solve financial problems Enjoy Prompt, Friendly Confidential Bank Service and Establish Valuable Bank Credit
THE STATE SAVINGS BANK
Escanaba, Michigan

GENE'S
REFRIGERATION & ELECTRIC SERVICE
WIRING — MOTOR SERVICE
Stewart Warner Appliances
Phone 410 1410 Ludington St.

RUGS
Woven to Your Order. Select Your Own Colors. Prompt Service.
MARIA'S RUG SHOP
307 S. 10th St. Phone 1583
Maria Schuster

HYDRAULIC STOKOL DRIVE
AIR conditioner and combination furnace Stoker blower units Furnace cleaning and repair work
Service Any Make Stoker
HENRY E. BUNNO
DEALER
822 2nd Ave. N. Phone 1659

AXIS COLUMNS FLEE IN LIBYA

English Fliers Report Vast Destruction As Enemy Takes Rest

BY PRESTON GROVER

Cairo, Egypt, Jan. 27 (AP)—The RAF announced today vast destruction of German-Italian motor vehicles and manpower in what was generally described as its most destructive single day's work on Axis columns since the Libyan campaign began.

Figures were not yet available, but the British bombers and fighters were knowns to have destroyed hundreds of Axis machines of all sorts and to have killed many of their crews with machine-gun fire as the men abandoned their vehicles to flee afoot in the desert.

The RAF's opportunity came as the counter-attacking Germans and Italians paused to catch their breaths in the area south and southeast of Bengasi. It was seized quickly, with first notable results achieved Monday.

Supplies Brought Up

Reports reaching Cairo indicated that after four days of an admittedly successful counter-advance, the troops of German General Erwin Rommel eased up in the area of Zouiet Msus—which they have captured. This was necessary for them to bring up supplies and re-concentrate their forces, but it gave the British an even better opportunity to do the same thing.

Rommel's fully-exploited early successes temporarily disturbed British communication and supply lines, so that thus far all the fighting has been of a skirmishing nature between small mobile columns over a wide area. While this fighting was of a severe character, the main forces had not yet come into the picture.

Rommel is believed to have captured some small supply dumps which will help him, but Axis reports of capturing large numbers of tanks and guns were treated here as exaggerations.

In London, Prime Minister Churchill said the Libyan campaign so far was "a highly profitable transaction," listing two-thirds of the Axis forces—as killed, wounded or captured, against only 18,000 Imperial losses.

He said, however, that the enemy "has most certainly received reinforcements" across the Mediterranean.

Battleship Lost

In the constant war in that sea, the admiralty today acknowledged its first Mediterranean battleship loss—the 31,000-ton Barham, sunk Nov. 25.

The loss of the Barham was announced by the admiralty in London, which said the 27-year-old battle ship went down Nov. 25.

The admiralty said that although Axis propaganda agencies had claimed destruction of the warship which mounted eight 15-inch guns, the loss had not been announced until now because it was evident the enemy was not sure of what had happened.

(The German high command said today the warship was sunk by submarine torpedo off Salum.)

Informed quarters said 300 of the ship's officers and crew of 1,100 to 1,200 men were saved, but it was announced that the commander, Captain G. C. Cooke, was lost.

(The loss leaves Britain with at least 13 capital ships. She started the war with 15, has lost five—the battleships Prince of Wales, Royal Oak and Barham, and the battlecruisers Repulse and Hood—and has completed at least three new ones.)

Escanabans Going To Road Meeting

Thirteen members of the Escanaba office of the state highway department will attend the annual highway conference, which will be held in Houghton Friday and Saturday.

Those planning to attend are: Ben F. Sparks, Upper Peninsula engineer; James V. Schram, chief clerk; F. M. Walker, assistant engineer of Bridge construction, A. R. Peterson, assistant engineer of road location; A. R. Vogel and Thomas McMeekan, district foresters; Earl Therriault, requisition clerk; C. B. Dunathan, public relations representative; J. F. Bailey, assistant engineer of materials; R. E. Hefron, traffic and safety supervisor; John A. Owens, land and legal division; H. J. Charlebois, maintenance superintendent; and William Peters, garage clerk.

Changes His Mind; Pleads Guilty To D & D Charge Here

Don "Pedro" Pelletier, 220 S. 16th street, changed his mind yesterday and pleaded guilty to a charge of drunken and disorderly conuct. Justice of the Peace Henry Ranguette suspended a fine and assessed Pelletier court costs and fees of witnesses who were to have testified at the trial.
testified at the trial.

Pelletier was arrested early last Saturday morning by city police officers in a downtown restaurant where he was creating a ruckus, they said. He originally pleaded not guilty to the charge.

"From the top admirals to the newest seaman fresh from training station, they (the men at Pearl Harbor) fought with gallant courage and a complete disregard of personal danger."—Secretary of Navy Knox.

To Be President's Guest

Gerry King, 4 year old boy from Hell's Kitchen, New York City, who faced a life in bed as an infantile paralysis victim until four months ago, admires portrait of the President after getting invitation to lunch at White House on President's birthday. (NEA Telephoto)

-:- Munising News -:-

WINTER SPORTS CLIMAX FEB. 15

Munising Carnival Queen Will Be Selected Next Sunday

Munising, Jan. 27—Munising's winter sports carnival and the annual tournament of the Munising Ski club will climax activities during the winter in Alger county. Plans for the winter celebration to be held on February 14 and 15 are being made by committees of the Munising Winter Sports association and the Munising Ski club.

Munising's winter queen will be chosen next Sunday by a committee of three out-of-town judges. Six girls, the Misses Patty Ann Johnson, Betty LaBonty, Ella Mae Cox, Catherine Dougherty, Vivian LaCombe, and Iris Luell, were selected by Munising civic organizations to represent them in the contest. The candidates now are conducting an intensive campaign for the sale of memberships in the winter sports association.

The final tests for the girls will begin at 2 o'clock Sunday afternoon when they will be judged on skiing ability at the municipal playgrounds. At three o'clock they will be given skating tests at the city park rink and final judging on public speaking and poise will also be made there.

A queen's ball will be held on Thursday or Friday night, February 12 and 13, according to present plans, and the new queen will be introduced at that time. Saturday, February 14, will be a day crowded with activity and will end with the coronation of the winter sports queen at an ice carnival in the evening. Sunday, February 15, the Munising Ski club will have its annual meet and top riders from Central U. S. Ski association clubs will compete.

An ice sculpturing contest will again be held this year and persons desiring to enter may register at the postoffice with Miss Julia Nadeau. Judging will be completed in the week preceding the winter carnival.

The tentative program schedule arranged for Saturday, February 14, follows:

10 a. m.-4 p. m.—Fun police in charge of Mrs. Dorothy Tunteri and Miss Florence Pelletier.

1 p. m.—Dog Derby.

1:45 p. m.—Ski and snowshoe races at municipal playgrounds.

2-3:30 p. m.—Softball game on snowshoes.

4 p. m.—Winter sports parade. A "kangeroo" court will follow the parade.

7:30 p. m.—Ice carnival and coronation of winter queen.

Honor Roll Issued At Sacred Heart

Munising, Jan. 27—Fifty-two students in the Sacred Heart school are listed on the honor roll for the last marking period. Numerals following the name indicate the number of A's earned:

Eighth grade—Therese Dobbs, 8; Patricia Parker, 4; Margaret Ann Hinz, 3; Virginia Arsenault, 7; Mark Boyak, 3; Ruth Beaudry, 1.

Seventh grade—Pearl Golisek, 5; John Heldmann, 4.

Sixth grade—Marvel Lord, Patricia Mellon, 8; Therese Scholtes, Marilyn Miller 7, Patricia Dobbs, Muriel Beaudry 6, Jacqueline Lufcy 5, Elizabeth Brebner, Richard Ouelette 3; Dorothy Chartrand 2.

Fifth grade—Robert Gauthier 4, Lawrence Savoie 3, Joseph Brude 1, Patricia Rousseau 3, Dorothy Romans, 1.

Fourth grade—Lorraine Brude 5, Harry Bucon 4, Phyllis Desarmo 4, Mary Ann Jacka 3, Vincent Ouellette, Catherine Dale 3, Lloyd Steinhoff 2, Clare Starzyk 2, Donald Ross 1.

Third grade—James Reff 6, Phyllis Monette 6, Francis Pinter 6, Robert Milchuck 5, Elizabeth Gauthier, Lawrence Boucher, Frances Madigan 4.

Second grade—James Sowa 4, Janet Corriveau 4, Charles Goss 1, Joan Milchuck 3, Donald Monette 2, Carol Parker 1, Justine Pawielski 1, Glenn Radloff 1, Joan Starzyk 1, Brock Strom 1.

First grade—Suzette Gollinger, Irene Lukowski, Geraldine Monette.

Students on the music honor roll were Jean Colburn, Claire Corriveau, Mary Chevrette, William Beauparland, Harriet Chudacoff, Therese Dobbs, Phyllis Floria, Margaret Ann Hinz, Dean Floria, Barbara Hankin, Rhoda Frederickson, Patricia Dobbs, Jacqueline Hartz, Patricia Mellon, Ruth Monette, Frances Madigan, John Korpela.

Alger Residents Are Re-Classified

Munising, Jan. 27—Classifications and re-classifications of 22 registrants of the Alger county draft board were anounced here today by John P. Carr, clerk of the board. They are:

Class 1-A—Leslie Lonzo Elya, Marvel Anton Wing, Francis Russell Dott, Glenford Paternous Grondine, Leonard Russell Hoy, Alfred Orvice Davis Jr., Walter Charles Nykanen, Frank Bartol, Glen Alvin Soles, Bernard Ansel Norberg, William Eric Watson.

Class 1-B—Emil Matt Mattson, Eino John Mahlanen, Louis Laurich, Toivo Walter Mariin, Onnie Wilhelm Salo, Jacob Theodore Vartii.

Class 2-A—Arne Alex Peterson, Rudolph Trottar.

Class 3-A—Eugene Isaac Pitkamaki, Russell Edward McClellan, Wilson Isaac Korpi.

Librarian Takes Post In Munising

Munising, Jan. 27—Miss Edna Erickson of River Falls, Wis., has succeeded Mrs. Brynhild Mitchell as librarian at the Munising township library.

Miss Erickson was graduated from Teachers college, Rivel Falls, and taught school in Skanee, Walkerville and Sutton's Bay, Mich. She will be in full charge of the library.

TO-NITE
Elks and Elk Ladies
Social Meeting
GAMES - CARDS - SUPPER
Attendance Prize
$25.00 Defense Bond
8:15 p. m. - - - - - Elks Temple

BATTLE OF JAPS AT MACASSAR IS BLOW TO PLANS

(Continued from Page One)

ly upset his timetable and perhaps his future strategy. Tokyo will now realize how great are the risks of naval operations in this archipelago and may consider it necessary to revise its plans."

Here is the three-day Dutch recapitulation of Japanese craft sunk or heavily damaged:

	By Dutch	By U. S.	Total
Warships	9	2	11
Transports	7	10	17
Planes	8	5	13

American cruisers and destroyers were credited with the outright sinking of seven transports, and heavy damage to two others. American bombers sank an eighth transport, hit a cruiser and shot down five Japanese fighter planes.

The Dutch claimed specifically to have sunk only the big warship, a destroyer and a transport, but believed they sank three out of the five Japanese cruisers which they hit. Several of the damaged Japanese ships were seen in flames and listing heavily when the Dutch airmen flew away.

Despite all these successes the Japanese were believed through sheer weight of numbers to have fought their way into the Kendari region on the southeast coast of Celebes which flanks the Macassar Strait.

A communique said no news had been received from there since the Japanese landed Sunday, "and it is assumed at present that the attacked points have been occupied." Officials previously had reported strong resistance there.

Japanese planes attacked Macassar City at the southern entrance to the strait of that name on the Island of Celebes, and also ranged far over scattered provincial outposts, including Pontianak in southwestern Borneo, Belawan and Padang in Sumatra, Parepare in Celebes, and Tanjong Pinang in the Rhio archipelago just south of Singapore.

"No material damage of any significance was caused," it was said, "but three persons were killed and 11 injured."

A Melbourne dispatch said Austrailian airman damaged three Japanese ships in Rabaul harbor, New Britain, last night in a raid on that Japanese-occupied point in the Bismarck archipelago. Two of the ships were set afire, a communique said.

Japanese scouting flights over New Guinea and the Solomon Islands also were reported.

CANDIDATE FOR MAYOR

Sault Ste. Marie—Maurice E. Hunt, Sault furniture dealer, today filed notice of intention with the city clerk and announced his candidacy for mayor of Sault Ste. Marie.

Thus far he is the only avowed candidate. Petitions are being circulated for Theodore B. McKinney but his candidacy has not been announced. Mayor Paul L. Adams, incumbent, said he would not be a candidate.

To be eligible for the March 2 primary candidates must file intentions of candidacy with the city clerk this week.

"Sold the first day" said Jones. Now you try a For Sale Ad.

PUT Hoosier IN YOUR KITCHEN

ROOMY KITCHENS do not have to be big in area. Even though your present kitchen be small, its storage space and convenience may be easily increased many times by a skilfully planned HOOSIER cabinet installation. Take the first step towards having a beautiful step-saving kitchen by letting HOOSIER kitchen experts give you free planning service. Ask us.

Home Supply Co.

920 Lud. St. Ph. 644

Public Is Invited To Escanaba Legion Banquet Thursday

Because of the popular appeal of the program, which will follow the national defense theme, and the outstanding entertainment featuring Bob Hall, "rhyming reporter," the Escanaba American Legion has invited the public to attend a banquet to be held at the Legion hall Thursday evening at 6:10 when state Legion officers will be guests of the local post.

Post officers said last night that a few more reservations were available for the banquet and entertainment. Those who wish to attend, regardless of whether they are members of the American Legion or Auxiliary, are advised to telephone 1521 to make arrangements for tickets.

Briefly Told

TAPPI Meeting — The Lake States section of the Technical Association of the Pulp and Paper Industry will meet at the Conway hotel in Appleton this evening. The meeting was originally planed for Feb. 3, but was advanced by the committee in charge to Jan. 28.

* * *

Townsend Club Meeting— Townsend Club No. 2 will meet at the Salvation Army hall Friday evening, January 30. The public is invited.

* * *

Birthday Celebrated

Patsy Willette, daughter of Mr. and Mrs. Clarence Willette, 213 North 14th street, observed her sixth birthday anniversary at a party held at her home Tuesday. Those who attended were: John and James Corbett, Dicky Nordgren, Donald Willette and Olive Ann Kirkpatrick. Prizes at games were won by Olive Ann and by Jimmy Corbett. A tasty lunch was a feature of the party, and Patsy received many appropriate gifts.

* * *

Ice Is Good—Ike Schram, indoor ice rink supervisor, said last night that the Fairgrounds rink ice is in excellent shape and the rink will be open tonight from 7:30 until 10 o'clock.

State Court Cuts $13,500,000 Claim Down To $1,500,000

Lansing, Jan. 27 (AP)—A claim of $13,500,000 sought by Charles S. Abbott of Ann Arbor in a suit against the state on contention he is owed the sum as inventor of a process now used in Michigan for manufacture of automobile license plates today was reduced to $1,500,000 by the state court of claims.

The court disallowed part of Abbott's original petition, denying his right to sue for damages beyond the past three years which is the statute of limitations in the court of claims.

Hearing on remainder of the state's motion to dismiss was set for February 16 by Circuit Judge Robert M. Toms of Detroit, sitting on the state bench. The court permitted Abbott to amend his petition to specify in detail persons with whom he claims made on agreement for use of the process.

John Paul Jones of Ionia was awarded $935 from the liquor control commission in the first suit for wages charging illegal dismissal under the civil service constitutional amendment. The state contested only the amount of the claim, conceding Jones' dismissal was illegal.

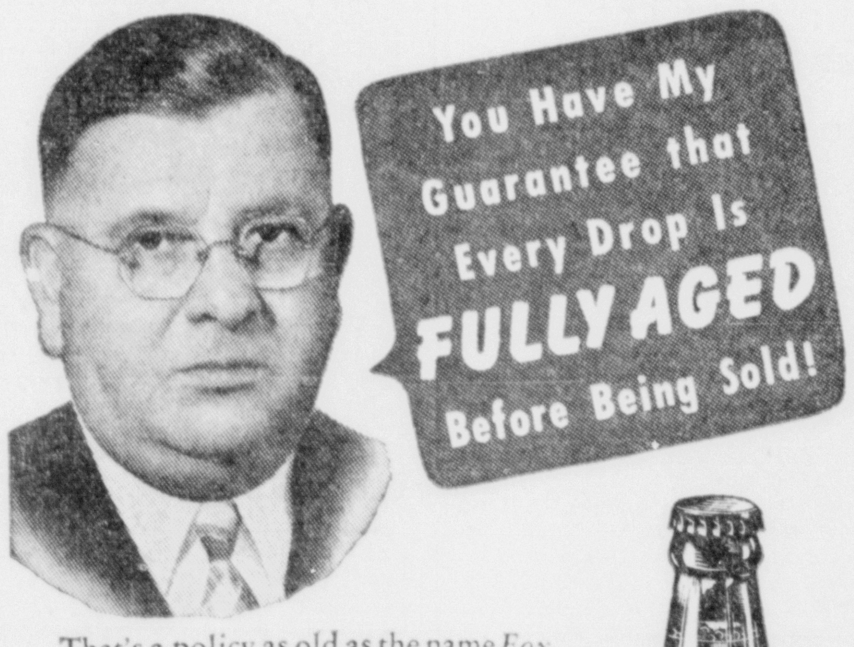

That's a policy as old as the name Fox De Luxe. Years ago we established the iron-clad rule . . . never to permit a single drop of Fox De Luxe Beer to leave the brewery until fully aged to the peak of mellow perfection. That rule has never been changed. It never will be changed. It's a rule that has become more than a policy—it has become a pledge.

PRES., FOX DE LUXE BREWING CO. GRAND RAPIDS

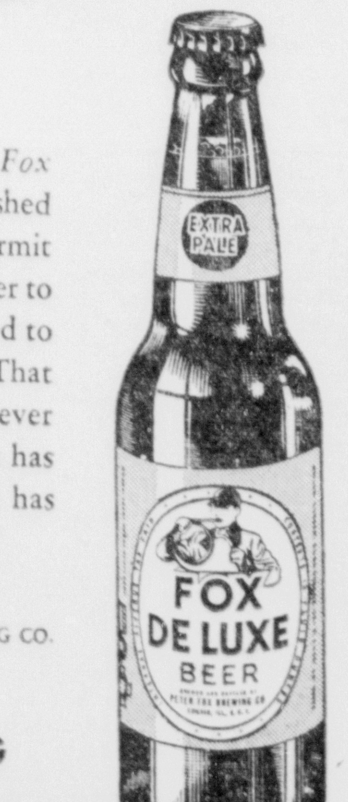

MICHIGAN'S FASTEST GROWING BEER

FOX DE LUXE
The Beer of Balanced Flavor

School Heads Will Hold Conference At Marquette Saturday

The mid-winter meeting of the Upper Peninsula Association of school board members and superintendents will be held in Marquette next Saturday, January 31, in conjunction with a series of conferences of school principals, supervisors, home economics instructors and school nurses.

John A. Lemmer, superintendent of schools here, will give a report on professional problems at the superintendents' meeting.

Escanaba principals and instructors who will attend the conferences include Edward Edick, senior high school principal; Clarence Zerbel, junior high school principal; Miss Mary Meighen, elementary school supervisor; Miss Marian Shane, Miss Muriel Skinner and Miss Gertrude Sheahan.

Dr. Eugene B. Elliott, state superintendent of public instruction, will appear on the superintendents' program.

The association members will be guests of the Northern Michigan College of Education at a noon luncheon.

The program will include a discussion of "Teacher Shortage" by Dr. H. A. Tape of N. M. C. E., and during the afternoon session a review and panel discussion on the subject, "Education of Free Men in American Democracy" will be conducted.

Rose Bowl Coach Gets Raise In Pay

Portland, Ore., Jan. 27 (AP)—Rose Bowl pay lifts came today to Lon Stiner, Oregon State college football coach, and members of his staff.

The state board of higher education voted to offer Stiner, whose 1941 eleven defeated Duke University 20-16 in the transplanted Rose Bowl game at Durham, N. C., a four-year contract calling for $7,000 a year. The board also approved $2,000 special pay to be paid within six months for preparing the team for the Rose Bowl trip and game. Stiner's present contract, which expires at the end of this school year, carries a $6,600 annual salary.

Members of his staff got raises up to $480 per year.

M'COY IN CLASS 1-A

Grand Rapids, Mich., Jan. 27 (AP)—Benny McCoy of Grandville, second baseman for the Philadelphia Athletics, has been placed in class 1-A by Kent county selective service board No. 2, it was learned tonight.

McCoy, who had been granted deferment because of dependents just before the close of the 1941 major league season, could not be reached for comment tonight.

His reclassification makes him available for immediate military service.

WANTED
Men From
14 to 90
You can earn a dollar a minute by buying a suit or overcoat now at the big sale now going on at John Kallin's, 108 So. 12th St., Escanaba, Mich.

E. G. Bennett Is Elected Head Of Red Buck Council

E. G. Bennett of Escanaba was elected president of the Red Buck Council of the Boy Scouts of America at its annual meeting last night at the Sherman hotel. A. V. Aranson, Escanaba, A. J. A. V. Aronson, Escanaba, A. J. Gladstone and William Cox of Munising were chosen vice-presidents; Clarence Zerbel of Escanaba was named council commissioner, Carl Wickman Escanaba, council treasurer, H. A. Wood, Munising, national council representative. Named executive board members at large were R. G. Hentchell, Manistique; S. R. Venne, Gladstone; John A. Lemmer, H. D. Brackett, Escanaba; Elmer O. Erickson and Dr. George A. Shaw, Manistique.

A budget of $5,122.15 for 1942 was recommended by E. G. Bennett, S. R. Venne, Verne A. Floria, Fred Hahne and H. A. Wood of the budget committee and was approved.

Reports Heard

Reports from various council committee heads were heard at the annual meeting. Edward Edick, training committee chairman, stressed the need for training during the present year when many Scout leaders will be absorbed by defense industries and others will go into the armed forces. He suggested that older Scouts be given more leadership training now to enable them to replace the leaders who will be lost.

Boy Scout executive Stanley Huntington discussed the progress of the Red Buck council during 1941 and emphasized the need for intensifying training programs, improving the advancement and camping programs as well as getting Scouts on a fully prepared basis and ready to take their place in the present national emergency.

In his report Huntington said that Escanaba Scouts last year took part in the drive for waste aluminum, in the waste paper campaign; they assisted the Red Cross and helped in the Christmas and Easter seal sales by distributing posters. They served as guides also during the Smelt Jamboree and at the Presbyterial Conference here and aided in the cod liver oil campaign.

Munising Scouts, he said, served as court guides and guards during the annual winter carnival there and Manistique Scouts distributed Christmas candy and toys as part of their contribution to general civic welfare.

Goals Exceeded

Reporting on Scouting organization and extension in the district last year, chairman John Lemmer said that five new troops were organized in 1941, 230 cubs were registered exceeding the council's goal of 225; 537 Scouts were registered exceeding that goal of 531.

Council treasurer Carl Wickman reported that the receipts through March 1, 1941 were $845.81 and expenditures for the same period were $842.61, leaving a balance of $3.21.

Present at the meeting were H. A. Wood, Munising, council president; A. V. Aronson, vice president; J. T. Jones, Gladstone; V. A. Floria, Munising; Mauritz Carlson, Wilbur Fairchild, W. G. Stephens, district chairman, Fred Hahne, William Cook, A. F. Hall, all of Manistique; C. E. Hawkins, district chairman; A. R. Watson, Walter Lied, Henry Cassidy, Fred Schram, Gladstone; Carl Wickman, John Lemmer, E. G. Bennett, H. D. Brackett and S. H. Huntington, Escanaba.

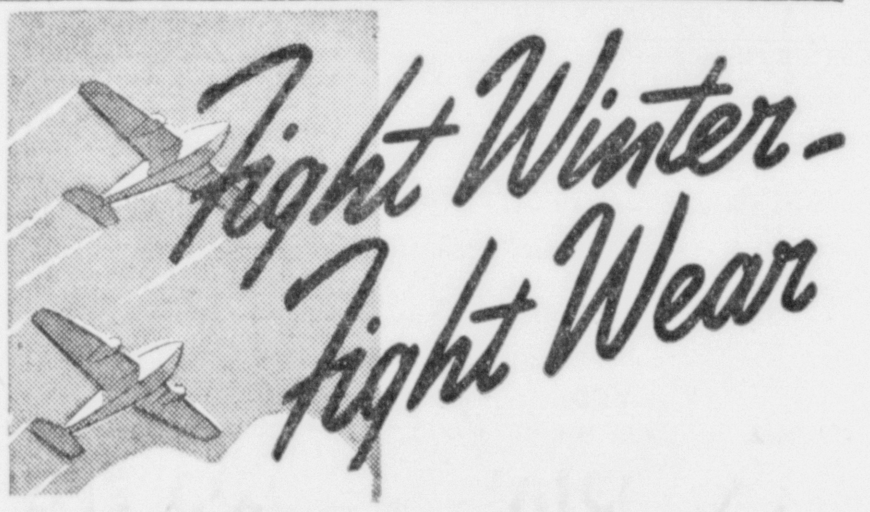

THE CITIES SERVICE WAY
AND HELP GIVE YOUR CAR THAT EXTRA YEAR OF YOUTH SO VITALLY IMPORTANT TODAY!

With auto manufacturers cutting pleasure car production in the interest of defense, there's no telling how long you may have to use your present car. So keep it in good shape, because auto experts agree that "You can give your car an extra year of youth if you give it the right service." And the right service at this time of the year doesn't mean merely changing to a Winter oil. It means complete cold weather protection for the vital parts of your car—the kind of protection afforded by our 5-point all-inclusive, inexpensive service. Drive in today and start to Fight Winter—Fight Wear — the Cities Service way!

Here's what we mean by complete cold weather protection
It's easy on your budget, too!

1. WINTER-GRADE KOOLMOTOR OR CITIES SERVICE MOTOR OIL: We drain, flush and refill the crankcase with your choice of these heat-proved motor oils.

2. FRESH TRANSMISSION AND DIFFERENTIAL LUBRICANTS: We prepare these parts to function more smoothly even in the coldest weather with Winter-grade lubricants. *Note: the above two services include a treatment with Cisco Solvent, the internal engine cleanser.*

3. COMPLETE CHASSIS LUBRICATION: Every important point is protected by tough, tenacious TROJAN LUBRICANTS to give quieter, more comfortable, smoother riding.

4. THE PROPER QUANTITY OF KOLDPRUF ANTI-FREEZE for progressive protection: Or CITIES SERVICE PERMANENT ANTI-FREEZE — One shot lasts till Winter's past. This includes our complete drain-and-flush radiator service.

5. A complete service check of your car. We check and service your tires, your battery, etc.,—to help your car Fight Winter—Fight Wear.

CITIES SERVICE OILS
ONCE-ALWAYS

DRIVE IN HERE AND NOW!

Cars Called for and Delivered
PHONE 526
Cities Service Products Distributed and Sold by
Ellingsen-MacLean Oil Co.
Ludington at 13th St., Escanaba
Associate Cities Service Dealers

POWERS SERVICE STATION Wash. Ave. & US 41	ART WESTBY STATION 1st Ave. S. & 10th
GEREAU STATION Perkins	VENA ROBERT STATION Northland
ESCANABA TAXI CO. 608 Ludington—Rear	THORBAHN STATION Gladstone

PETERSON & JACOBSEN AUTO SERVICE GARAGE
1924 Ludington St.